207 Asperges Me

ANTIPHON

A - spér - ges me, * Dó - mi - ne,

hys - só - po, et mun-dá - bor: la - vá - bis me,

et su - per ni - vem de - al - bá - bor.

VERSES

Cantor

Mi - se - ré - re me - i, De - us,

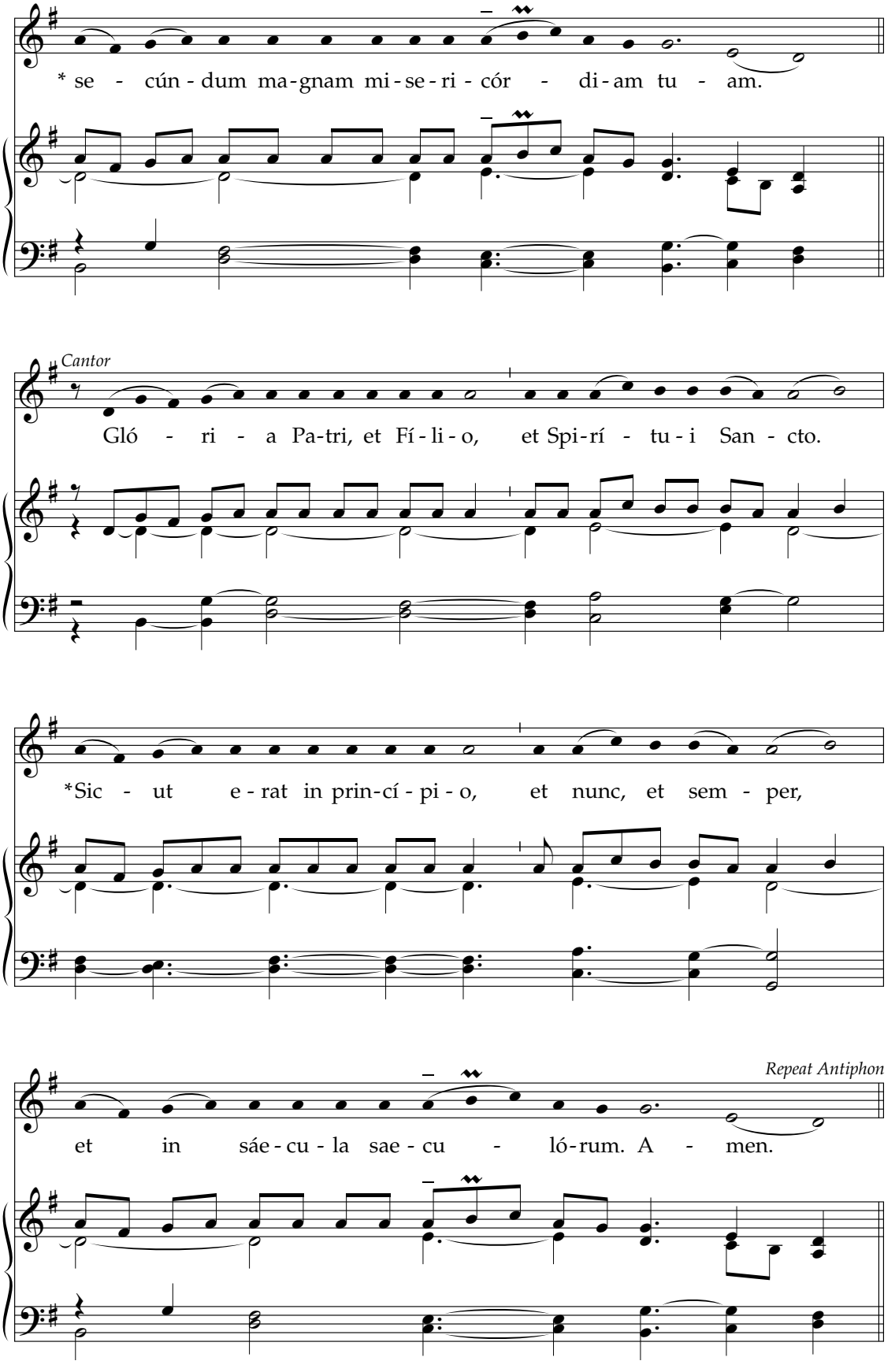

Chant, Mode VII, XIII. s.
Acc. by Carlo Rossini, 1890–1975
Acc. © 1942, Carlo Rossini, assigned to J. Fischer & Bro.

208 Vidi Aquam

ANTIPHON

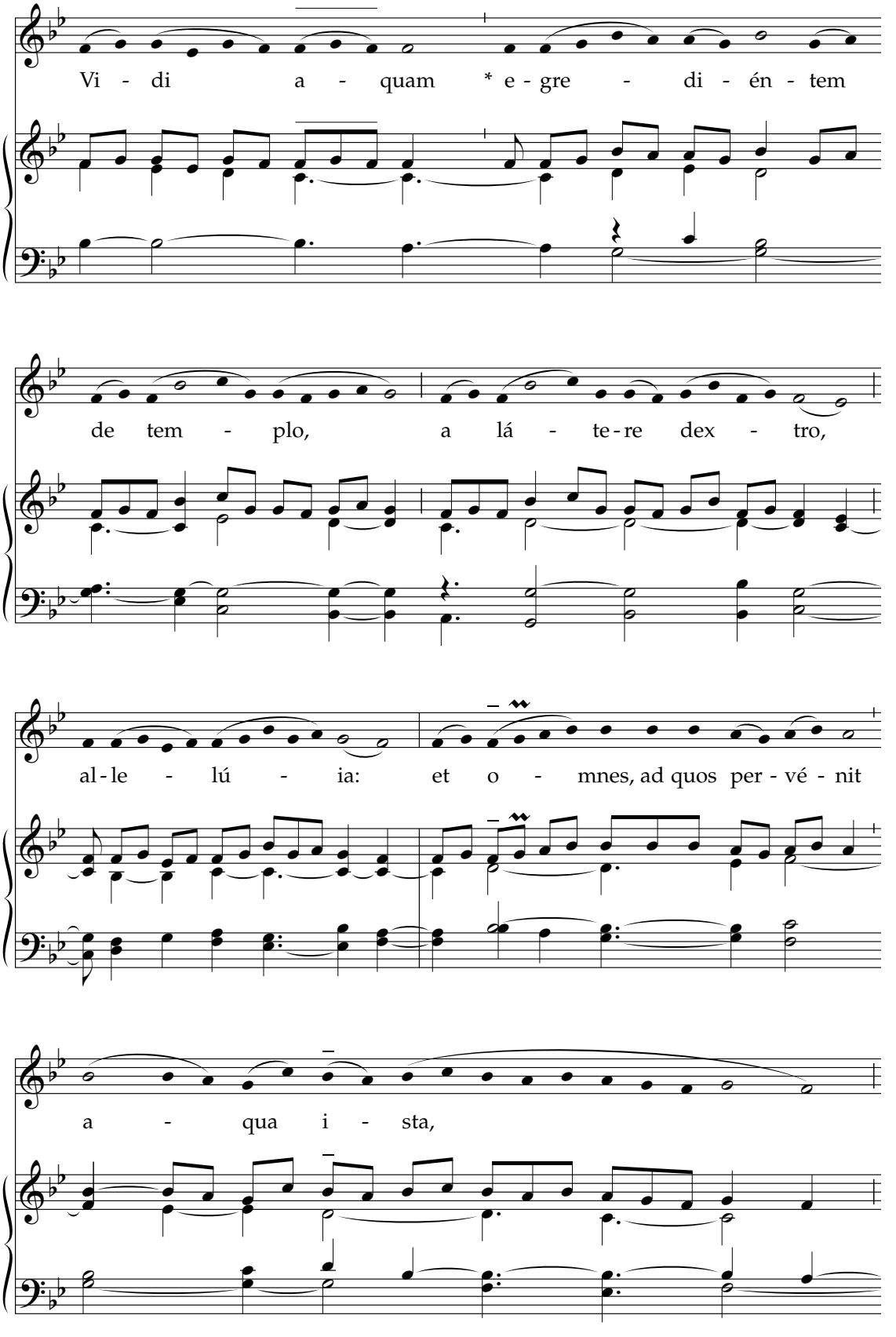

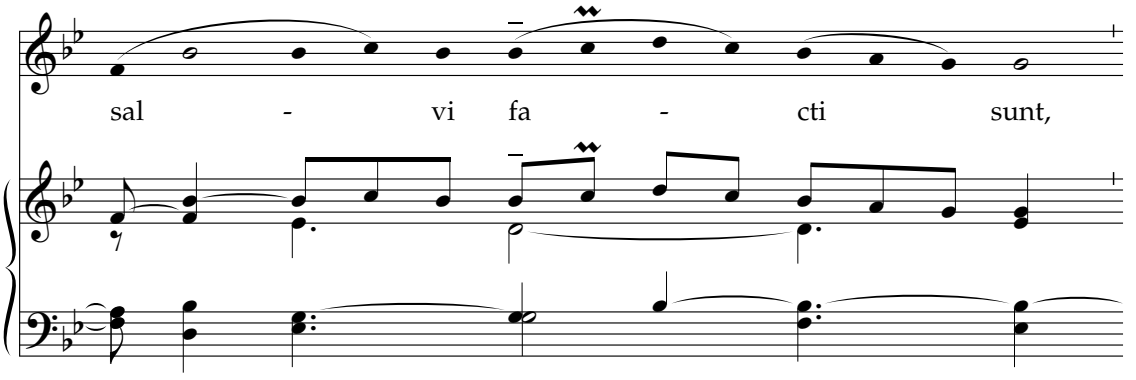
sal - vi fa - cti sunt,

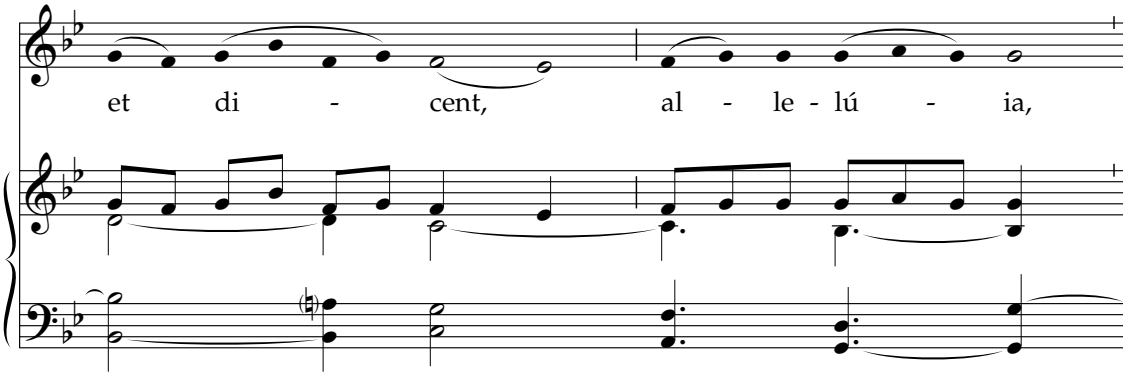
et di - cent, al - le - lú - ia,

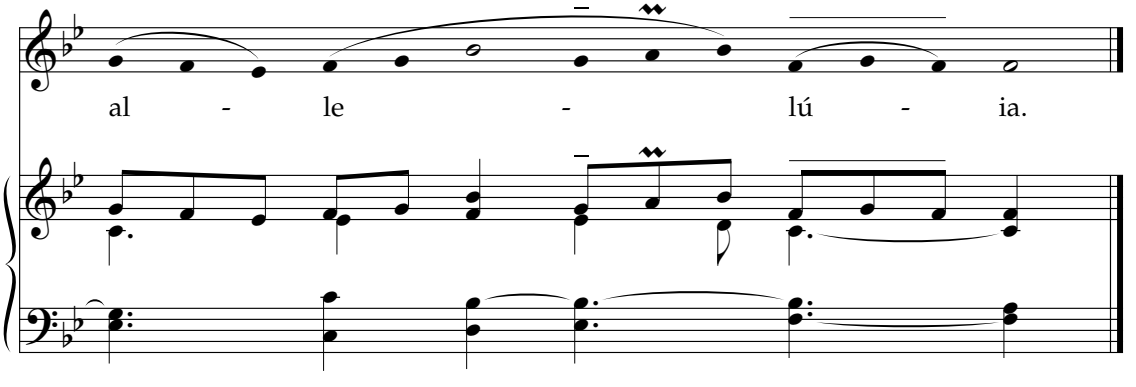
al - le - lú - ia.

VERSES

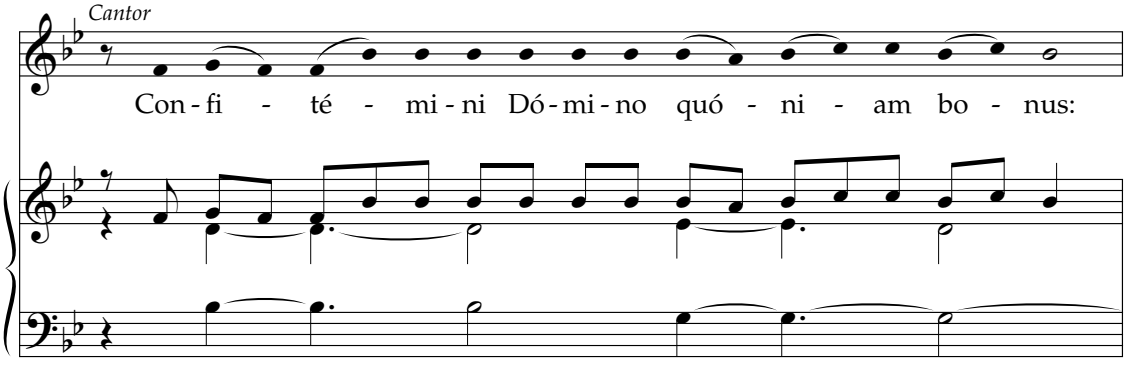
Cantor
Con - fi - té - mi - ni Dó - mi - no quó - ni - am bo - nus:

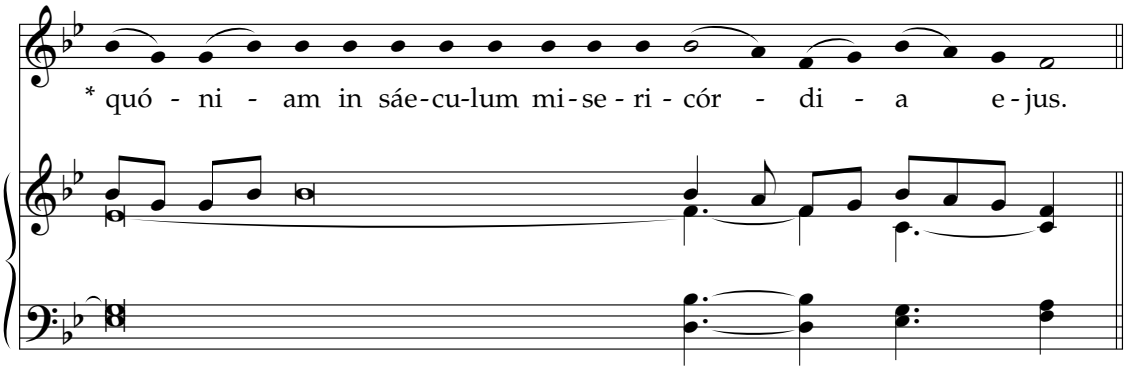

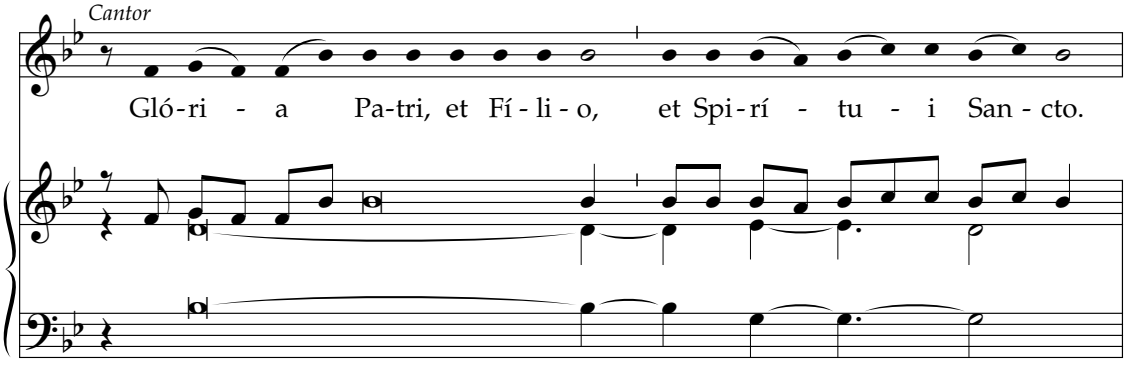

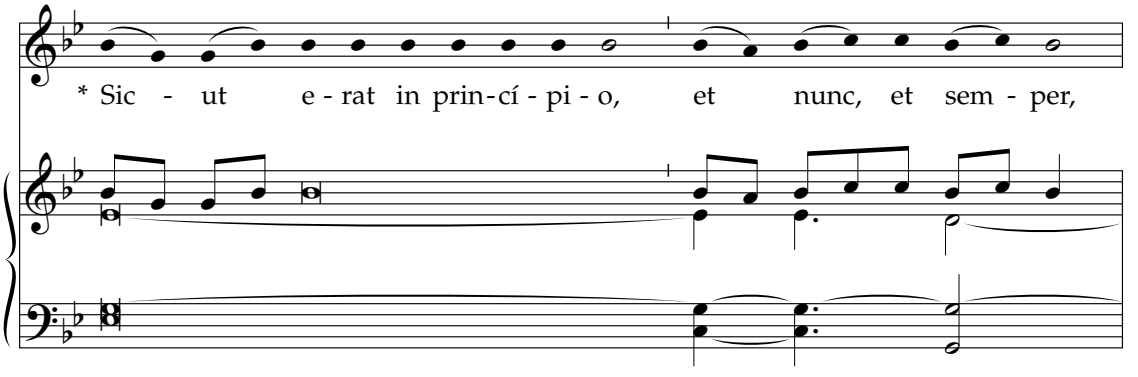

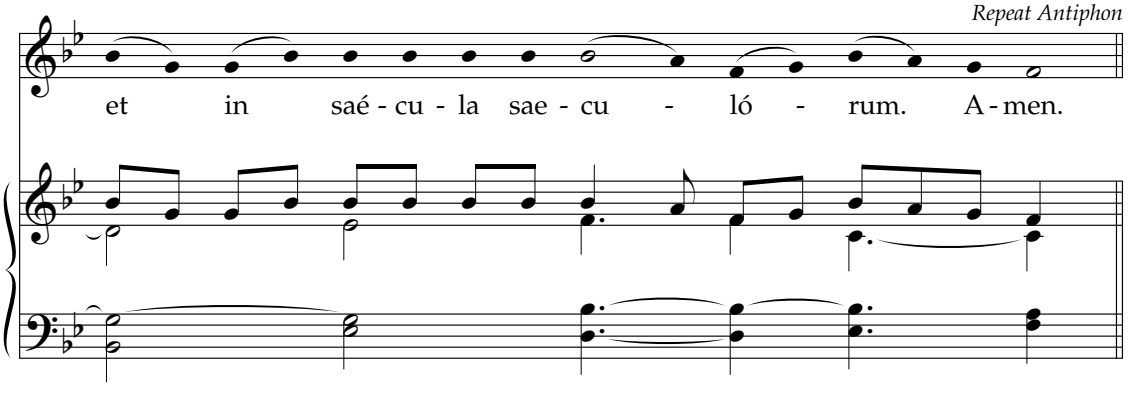

Chant, Mode VIII, X. s.
Acc. by Carlo Rossini, 1890–1975
Acc. © 1942, Carlo Rossini, assigned to J. Fischer & Bro.

209 Kyrie (MASS XII)

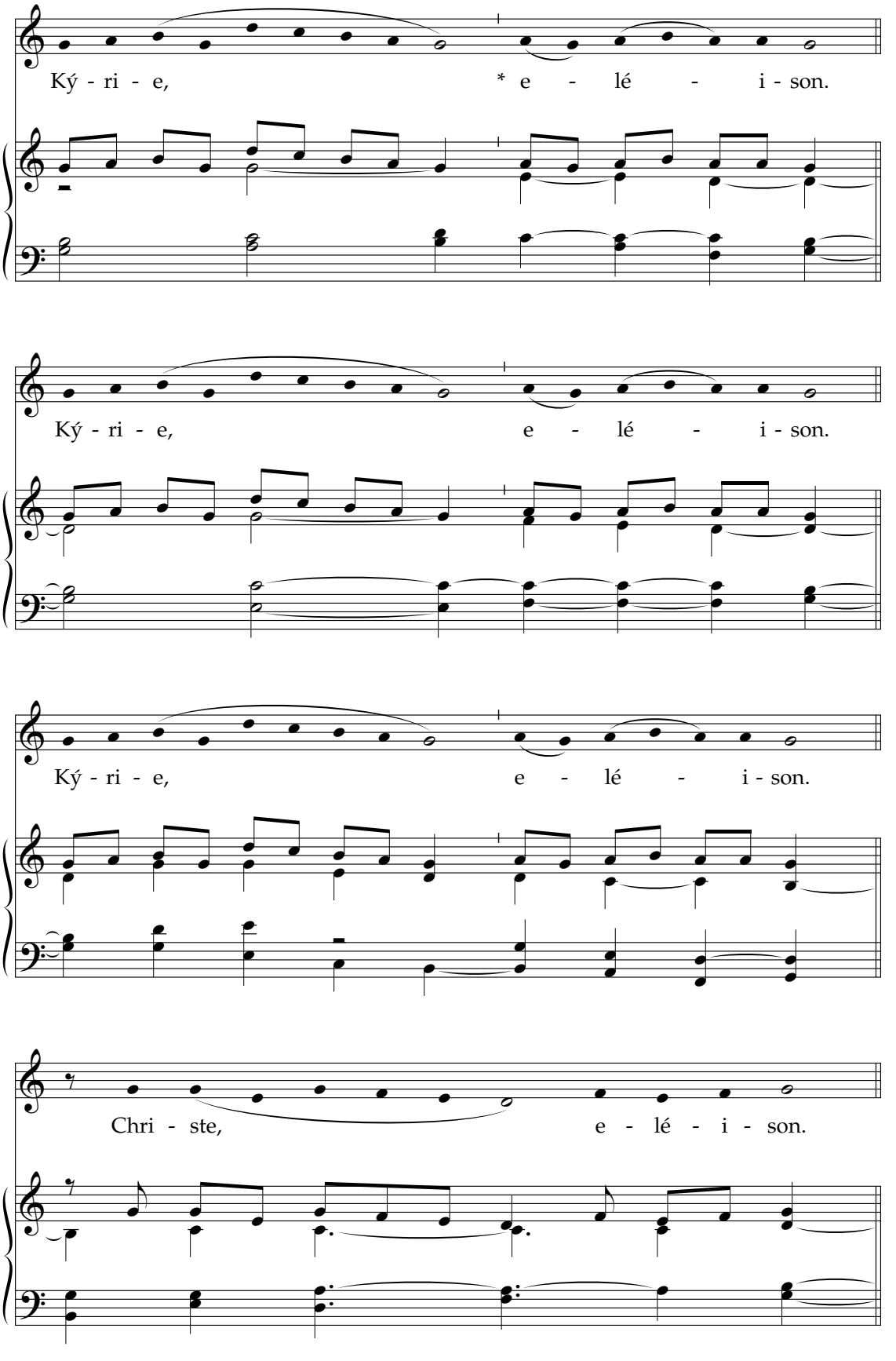

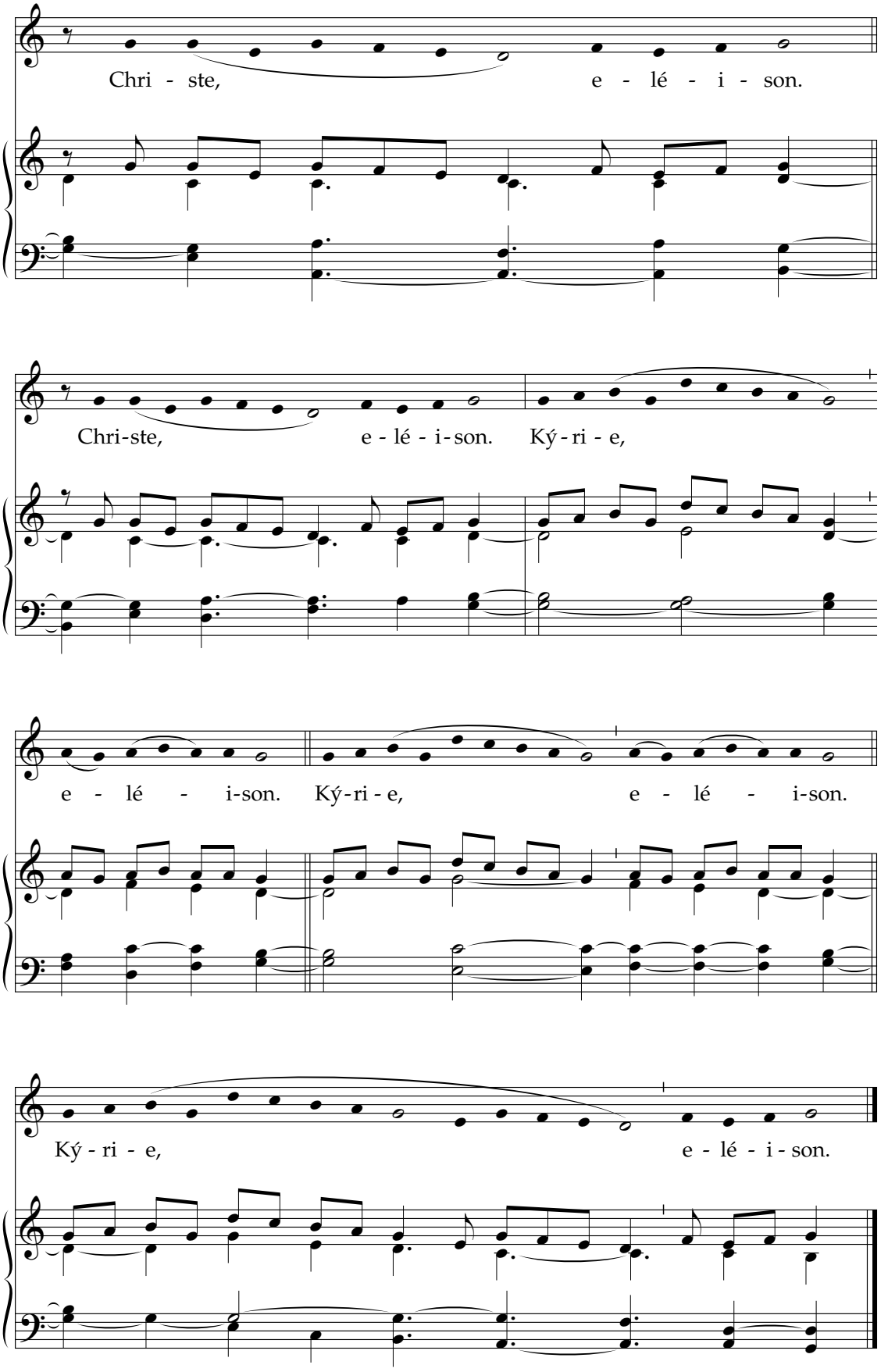

Chant, Mode VIII, XII. s.
Acc. by Carlo Rossini, 1890–1975
Acc. © 1942, Carlo Rossini, assigned to J. Fischer & Bro.

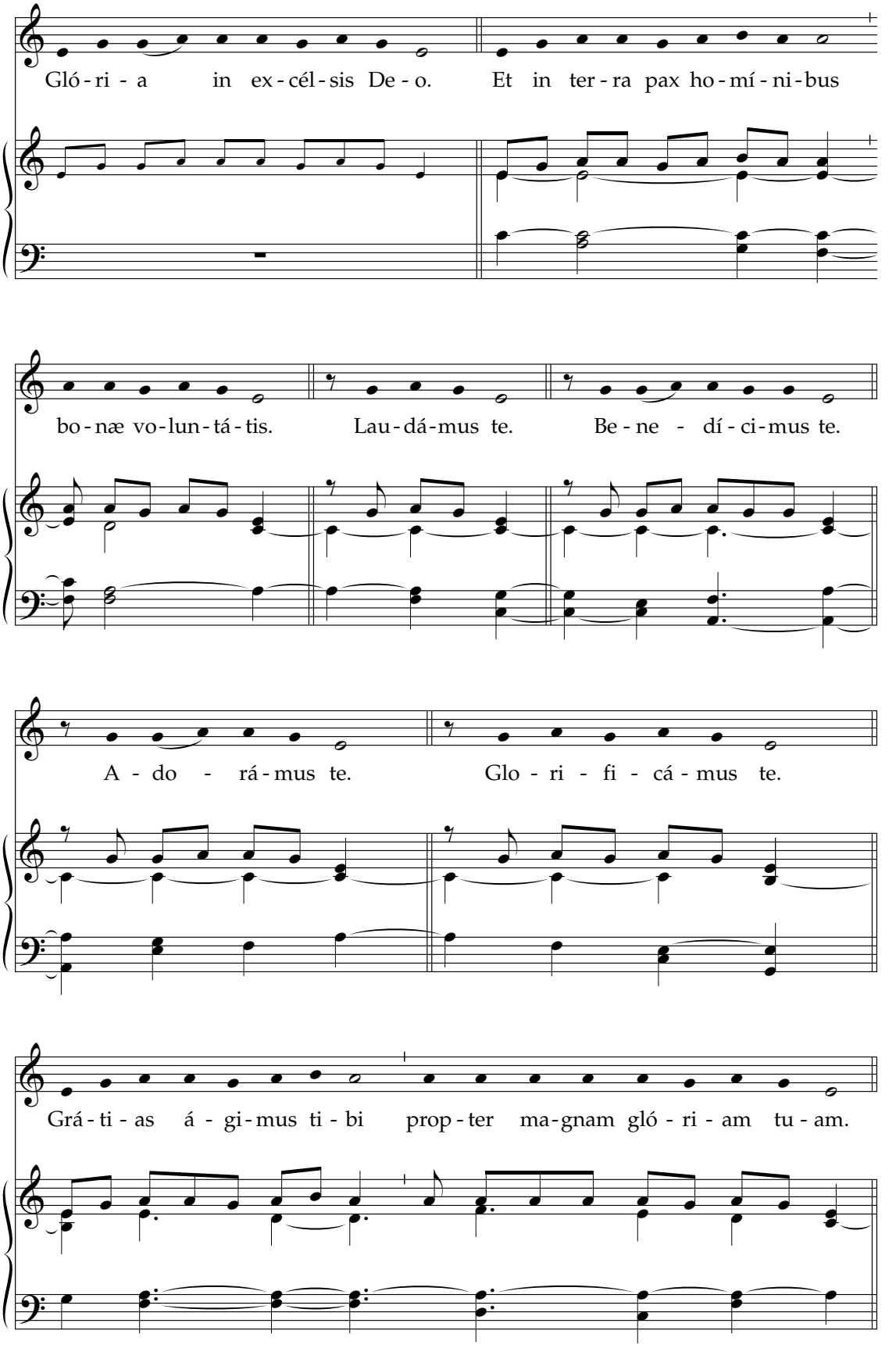
Gló - ri - a in ex - cél - sis De - o. Et in ter - ra pax ho - mí - ni - bus
bo - næ vo - lun - tá - tis. Lau - dá - mus te. Be - ne - dí - ci - mus te.
A - do - rá - mus te. Glo - ri - fi - cá - mus te.
Grá - ti - as á - gi - mus ti - bi prop - ter ma - gnam gló - ri - am tu - am.

Dó - mi - ne De - us, Rex cæ - lé - stis, De - us Pa - ter o - mní - po - tens.

Dó - mi - ne Fi - li u - ni - gé - ni - te Ie - su Chri - ste.

Dó - mi - ne De - us, A - gnus De - i, Fí - li - us Pa - tris.

Qui tol - lis pec - cá - ta mun - di, mi - se - ré - re no - bis.

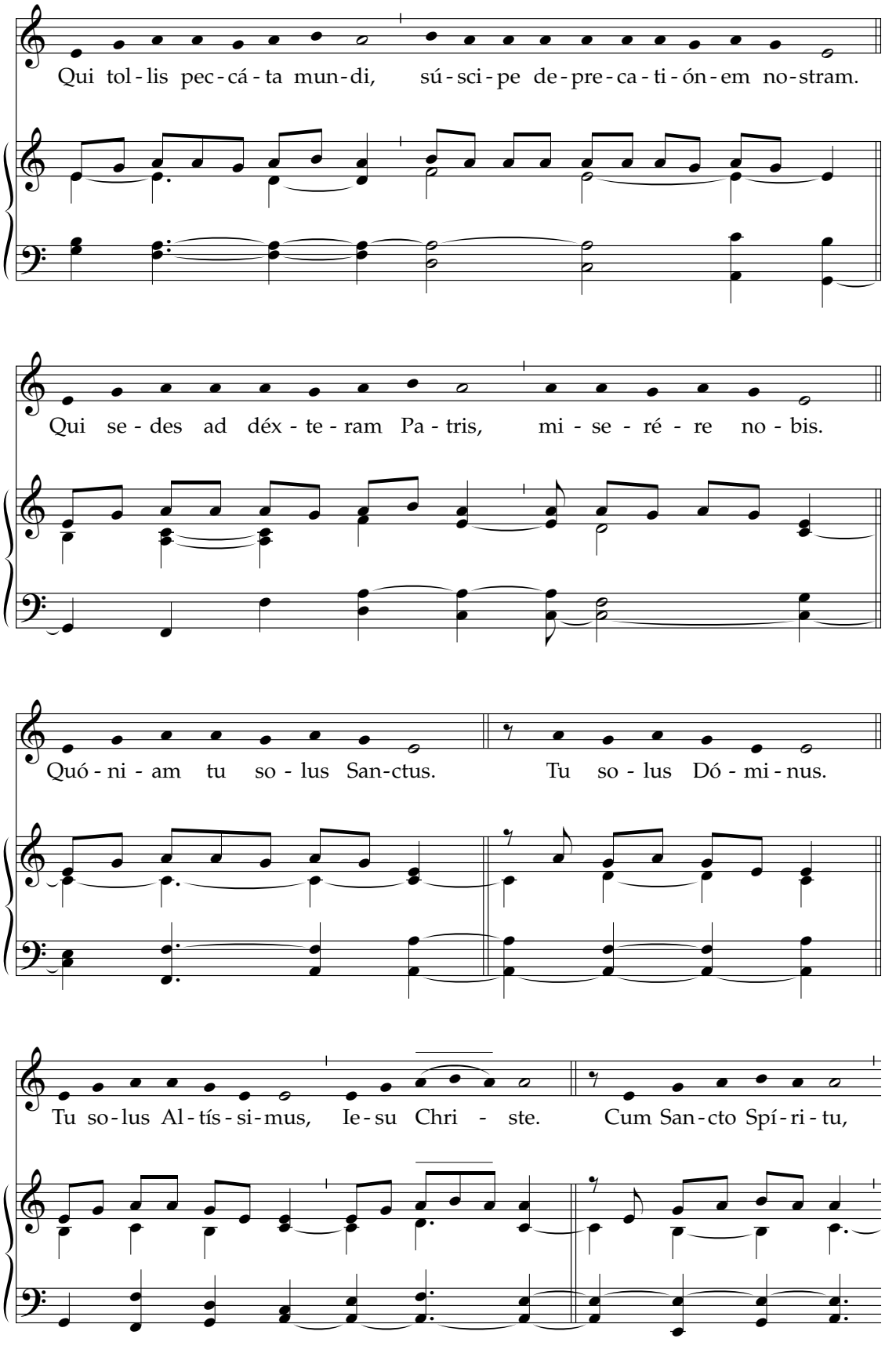
Qui tol-lis pec-cá-ta mun-di, sú-sci-pe de-pre-ca-ti-ón-em no-stram.
Qui se-des ad déx-te-ram Pa-tris, mi-se-ré-re no-bis.
Quó-ni-am tu so-lus San-ctus. Tu so-lus Dó-mi-nus.
Tu so-lus Al-tís-si-mus, Ie-su Chri-ste. Cum San-cto Spí-ri-tu,

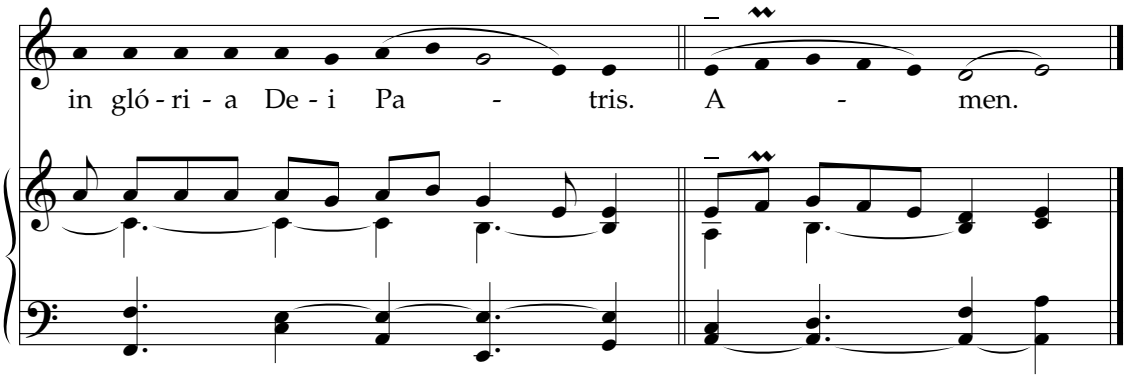

Chant, Mode IV, X. s.
Acc. by Carlo Rossini, 1890–1975
Acc. © 1942, Carlo Rossini, assigned to J. Fischer & Bro.

Laus tibi Christe 211

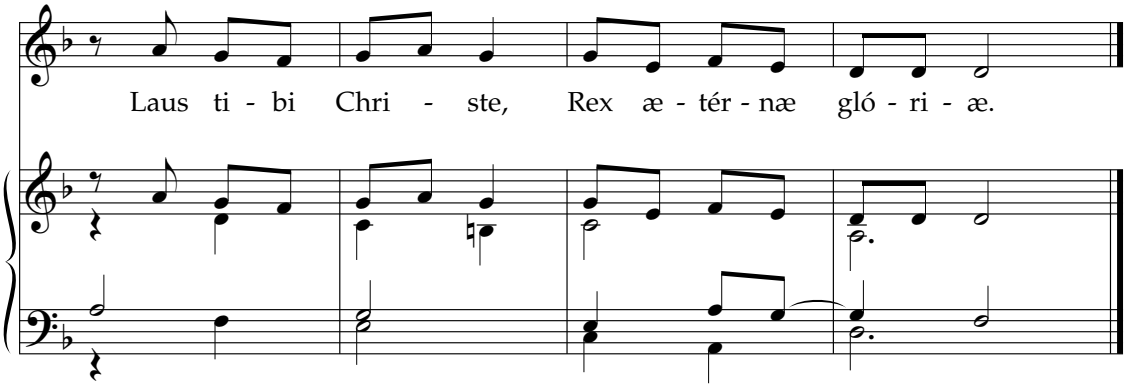

VERSES

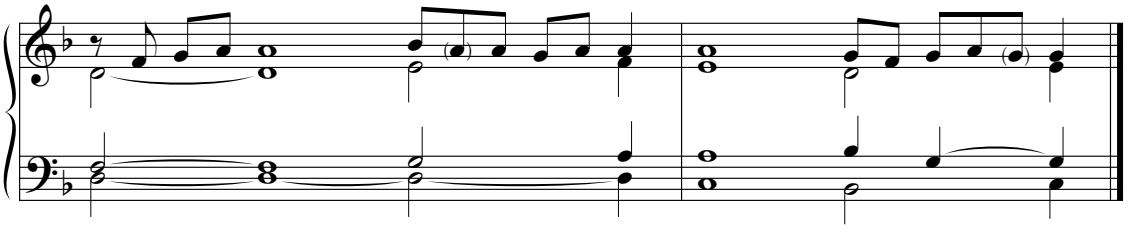

Richard Rice
Music © 2010, Richard Rice

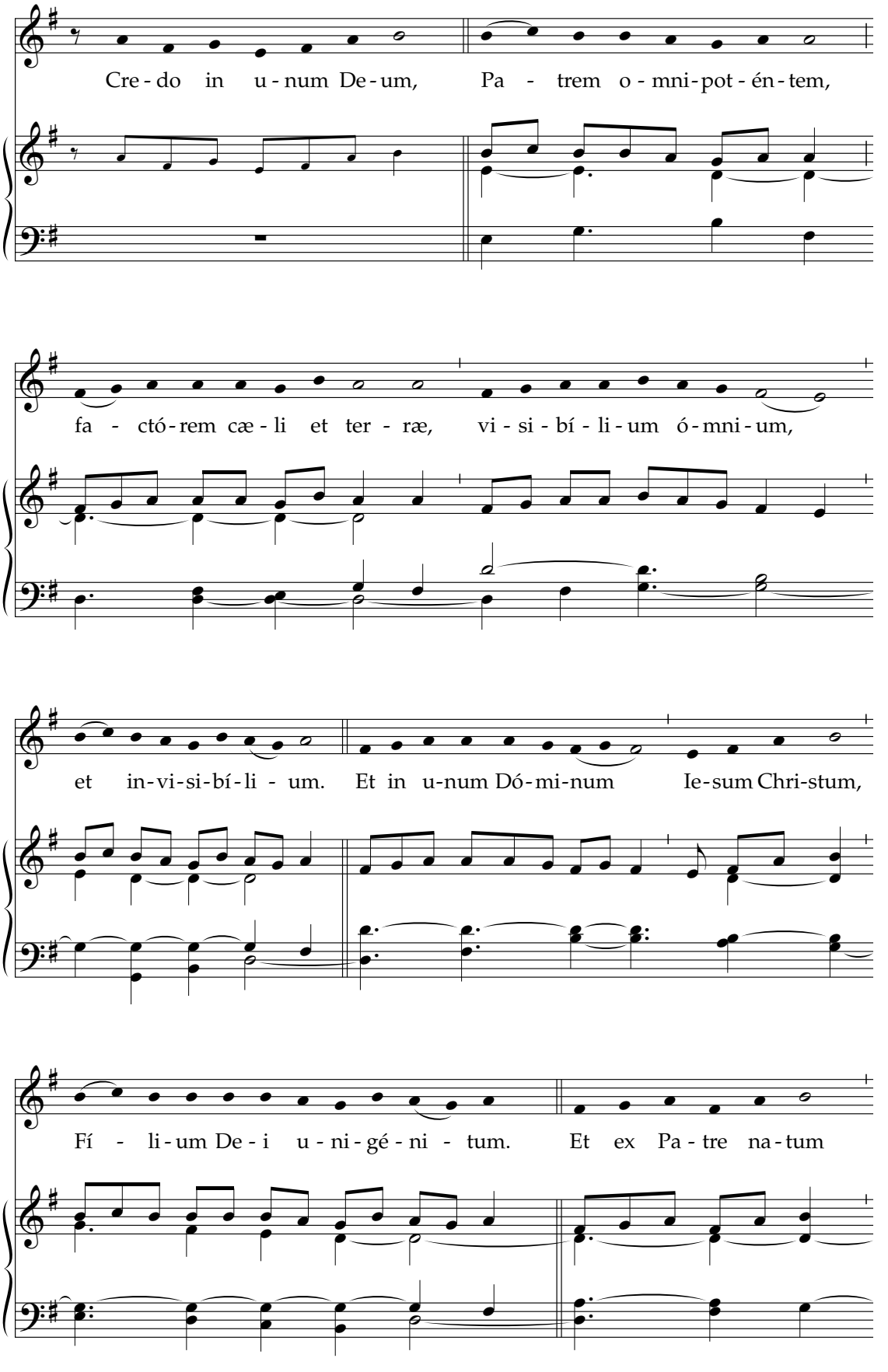
Cre - do in u - num De - um, Pa - trem o - mni - pot - én - tem,
fa - ctó - rem cæ - li et ter - ræ, vi - si - bí - li - um ó - mni - um,
et in - vi - si - bí - li - um. Et in u - num Dó - mi - num Ie - sum Chri - stum,
Fí - li - um De - i u - ni - gé - ni - tum. Et ex Pa - tre na - tum

an - te ó-mni-a saé-cu - la. De-um de De - o, lu-men de lú-mi-

ne, De-um ve-rum de De - o ve - ro. Gé - ni-tum, non fa-ctum,

con-sub-stan-ti - á - lem Pa-tri: per quem ó-mni-a fa - cta sunt. Qui pro-pter

nos hó-mi-nes, et pro-pter no-stram sa-lú-tem de-scén-dit de cæ - lis.

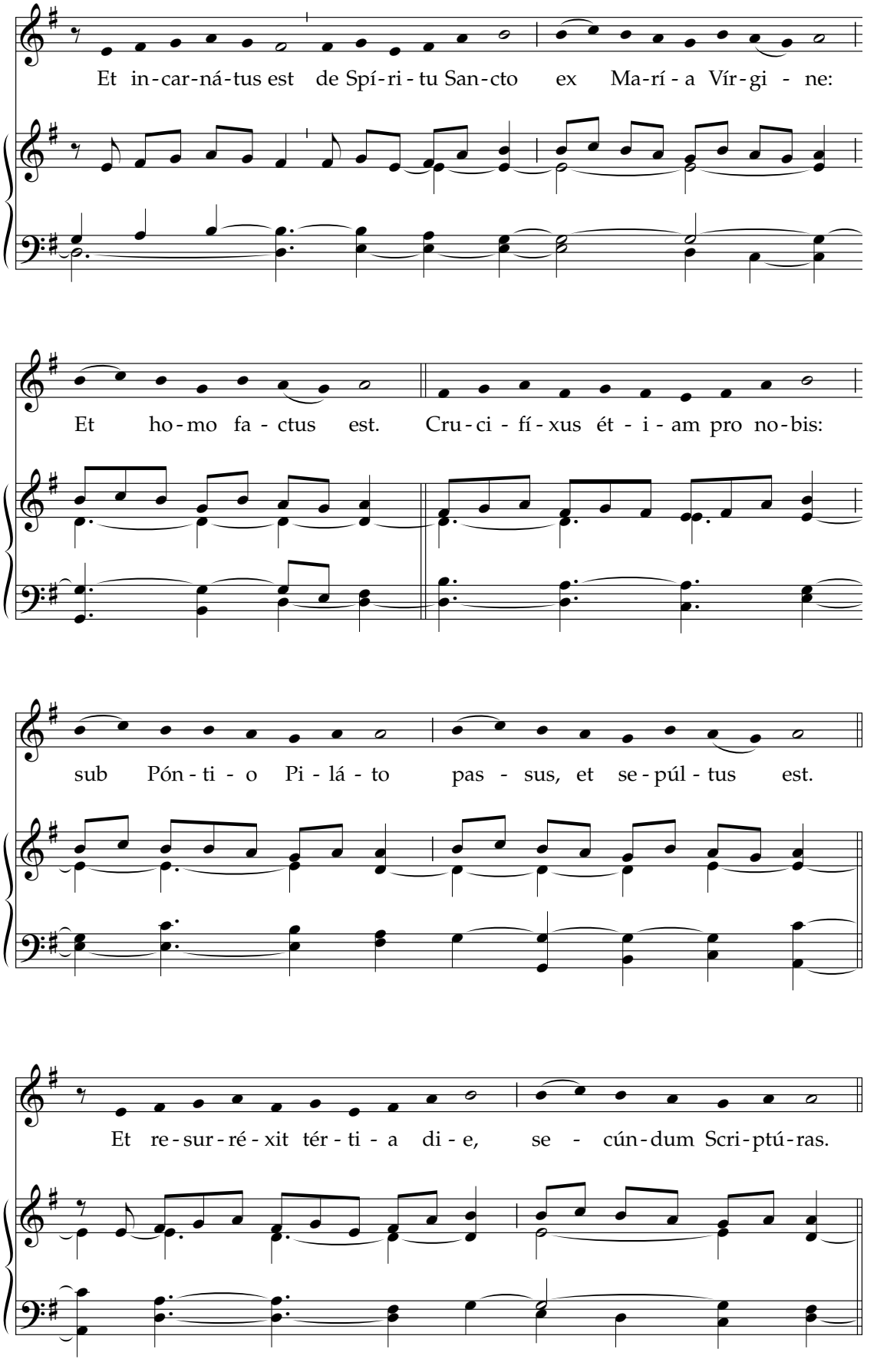
Et in-car-ná-tus est de Spí-ri-tu San-cto ex Ma-rí-a Vír-gi-ne:
Et ho-mo fa-ctus est. Cru-ci-fí-xus ét-i-am pro no-bis:
sub Pón-ti-o Pi-lá-to pas-sus, et se-púl-tus est.
Et re-sur-ré-xit tér-ti-a di-e, se-cún-dum Scri-ptú-ras.

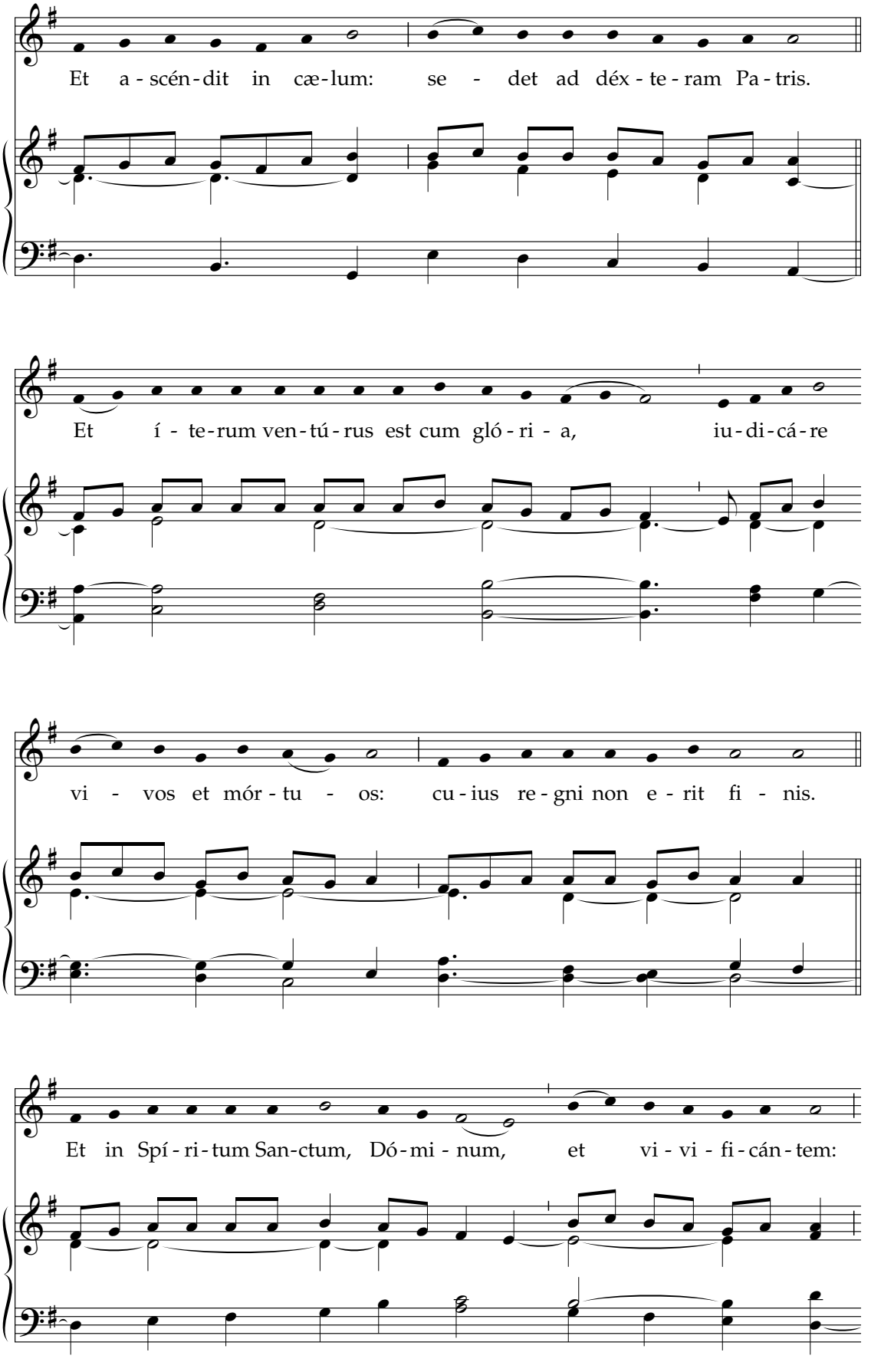
Et a - scén - dit in cæ - lum: se - det ad déx - te - ram Pa - tris.
Et í - te - rum ven - tú - rus est cum gló - ri - a, iu - di - cá - re
vi - vos et mór - tu - os: cu - ius re - gni non e - rit fi - nis.
Et in Spí - ri - tum San - ctum, Dó - mi - num, et vi - vi - fi - cán - tem:

qui ex Pa-tre Fi-li-ó-que pro-cé-dit. Qui cum Pa-tre et Fí-li-o

si-mul ad-o-rá-tur, et con-glo-ri-fi-cá-tur: qui lo-cú-tus est

per Pro-phé-tas. Et un-am san-ctam ca-thó-li-cam et a-po-

stó-li-cam Ec-clé-si-am. Con-fí-te-or u-num ba-ptí-sma

in re - mis - si - ó - nem pec - ca - tó - rum. Et ex - spé - cto re -

sur - re - cti - ó - nem mor - tu - ó - rum. Et vi - tam ven -

tú - ri saé - cu - li. A - men.

Chant, Mode IV, XI. s.
Acc. by Carlo Rossini, 1890–1975
Acc. © 1942, Carlo Rossini, assigned to J. Fischer & Bro.

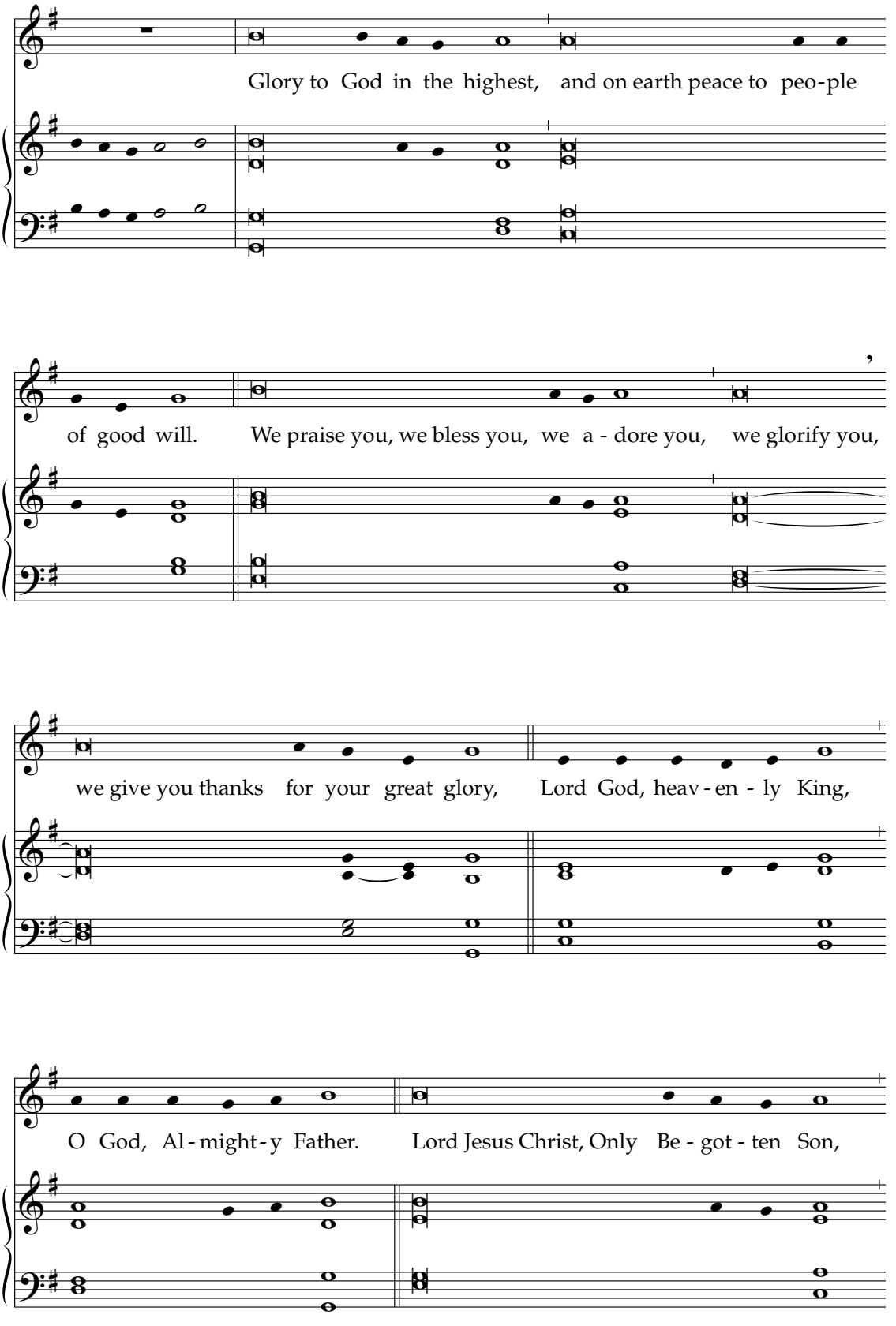
Glory to God in the highest, and on earth peace to peo-ple
of good will. We praise you, we bless you, we a - dore you, we glorify you,
we give you thanks for your great glory, Lord God, heav - en - ly King,
O God, Al - might - y Father. Lord Jesus Christ, Only Be - got - ten Son,

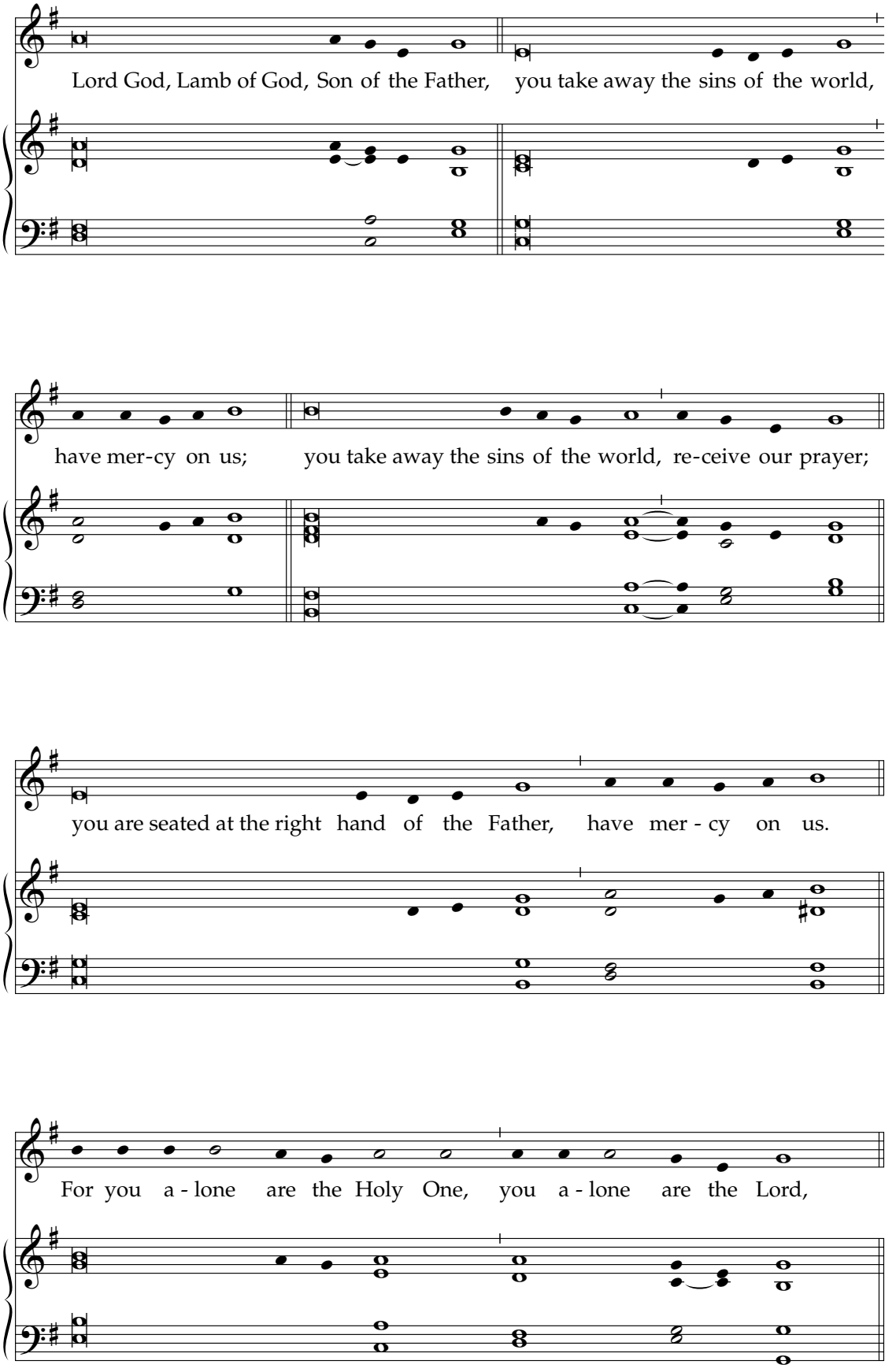
Lord God, Lamb of God, Son of the Father, you take away the sins of the world,
have mer-cy on us; you take away the sins of the world, re-ceive our prayer;
you are seated at the right hand of the Father, have mer - cy on us.
For you a - lone are the Holy One, you a - lone are the Lord,

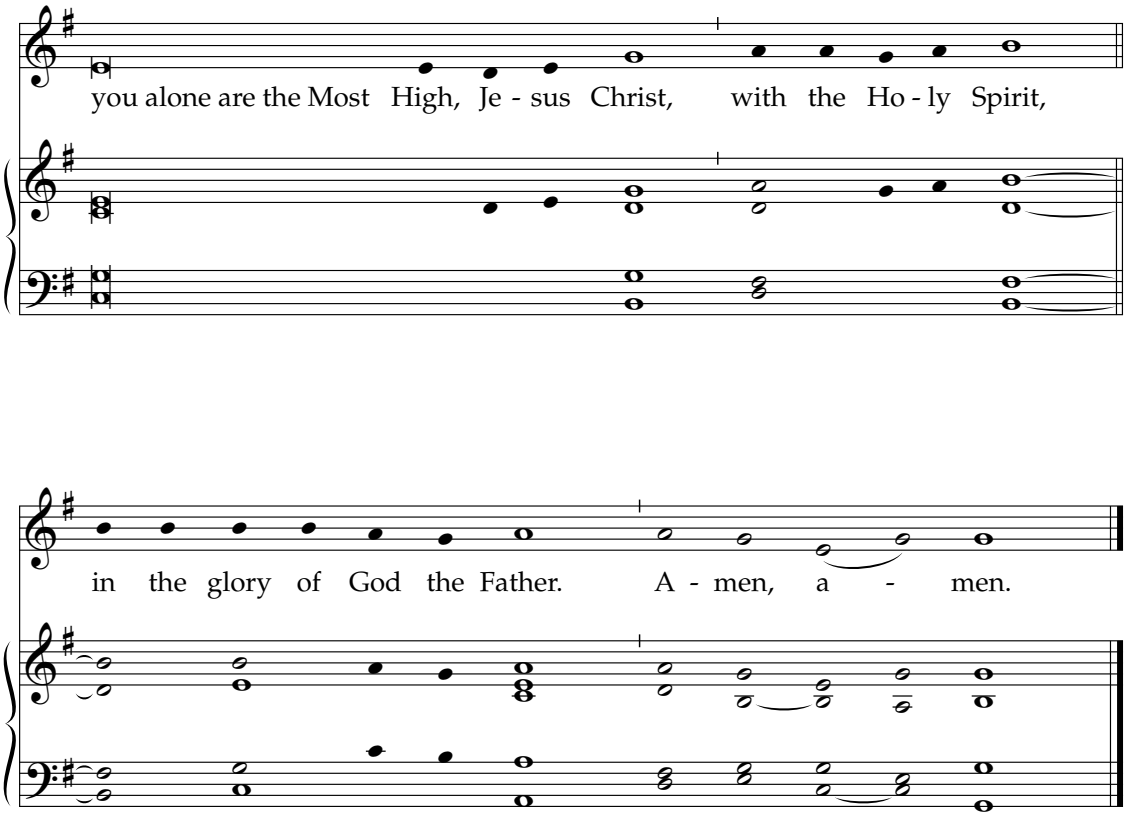

Belmont Mass
Christopher Walker
Music © 2007, 2010, Christopher Walker, pub. by OCP Publications,
5536 NE Hassalo, Portland, OR 97213.
All rights reserved. Used by permission.

Text © 2010, ICEL

218 Alleluia

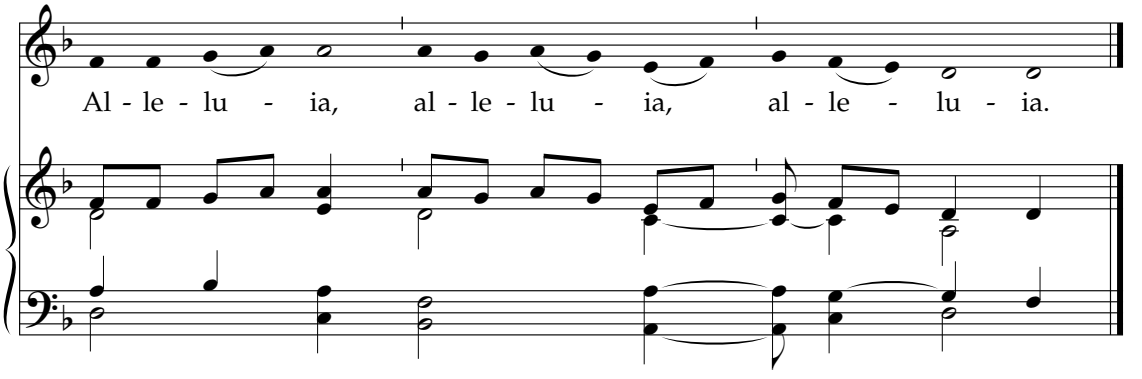

PSALM TONE

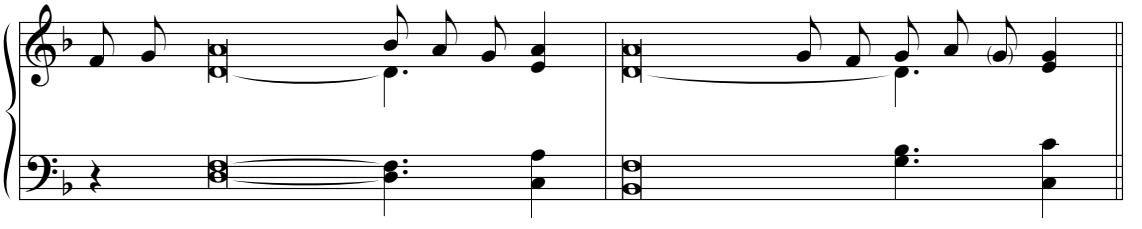

Chant, Mode I

219 Alleluia

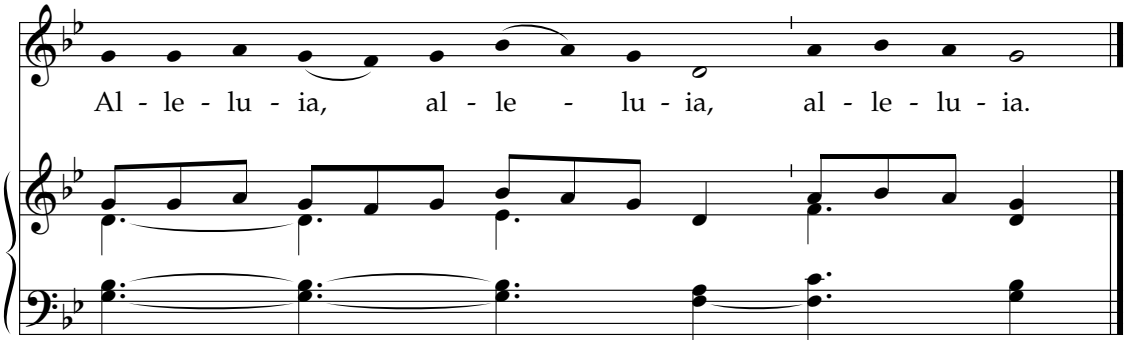

PSALM TONE

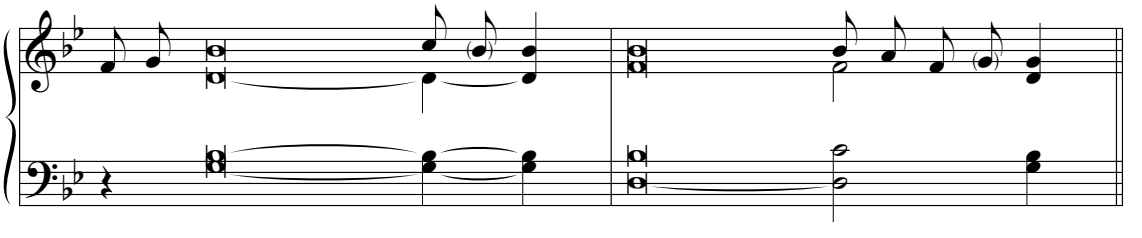

Chant, Mode II

Alleluia 220

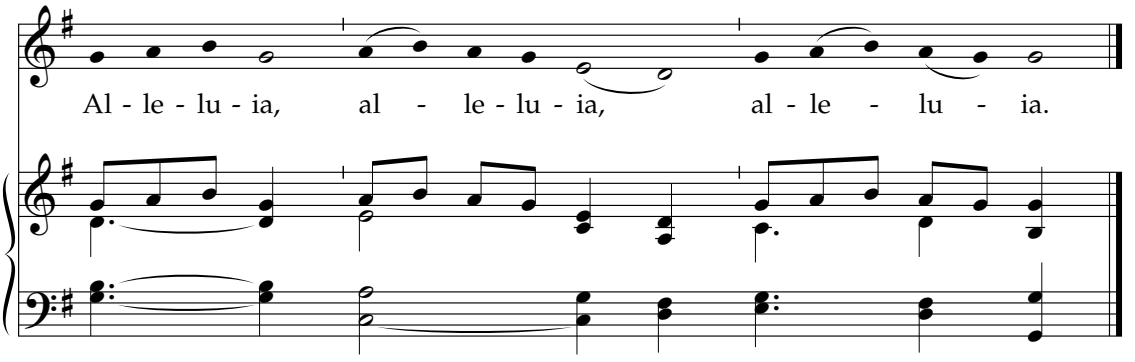

PSALM TONE

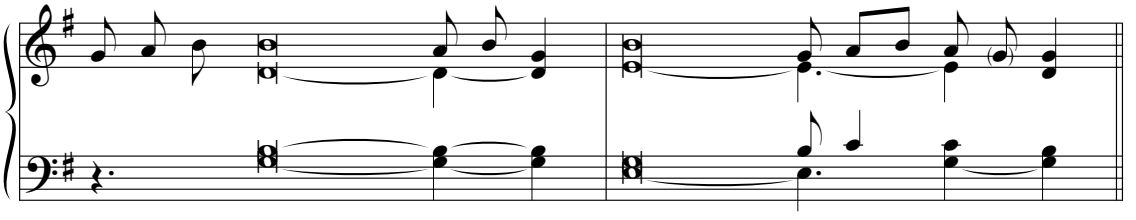

Chant, Mode VI

Alleluia 221

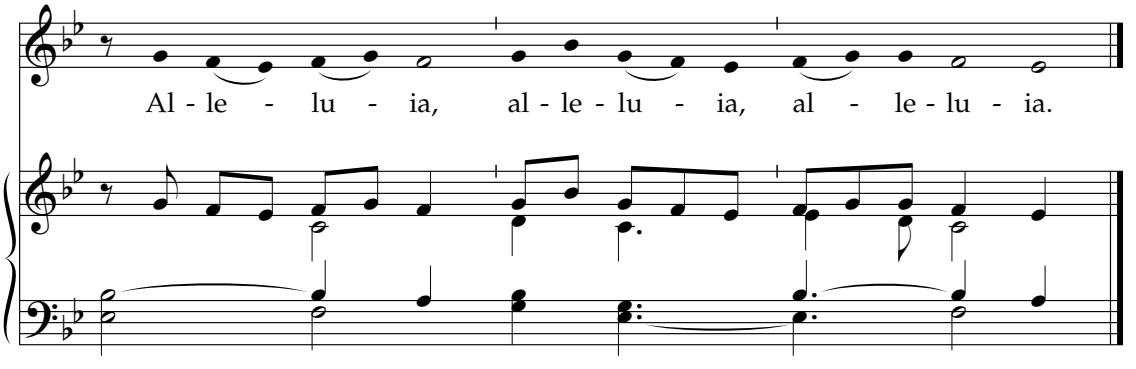

PSALM TONE

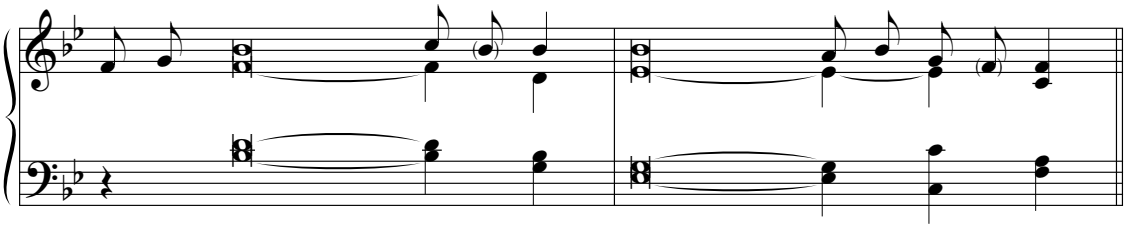

Chant, Mode VIII

222 Alleluia

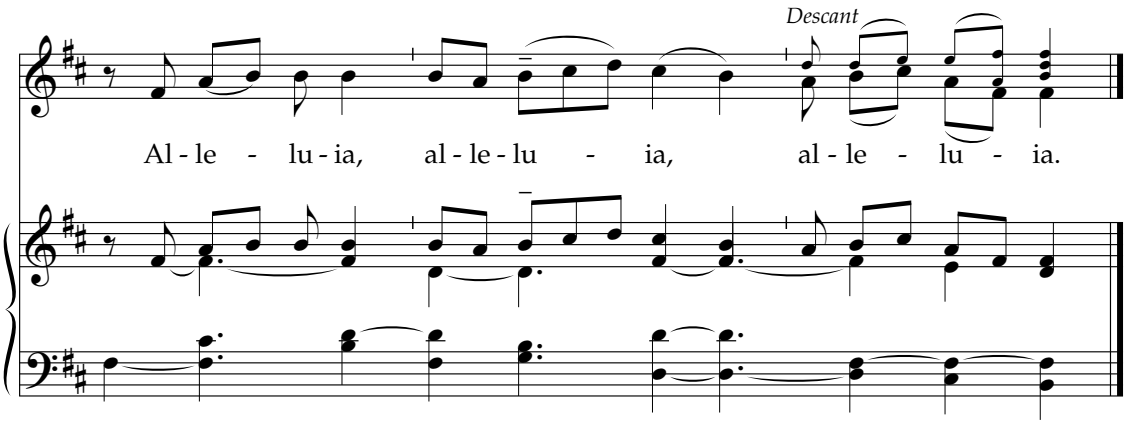

PSALM TONE

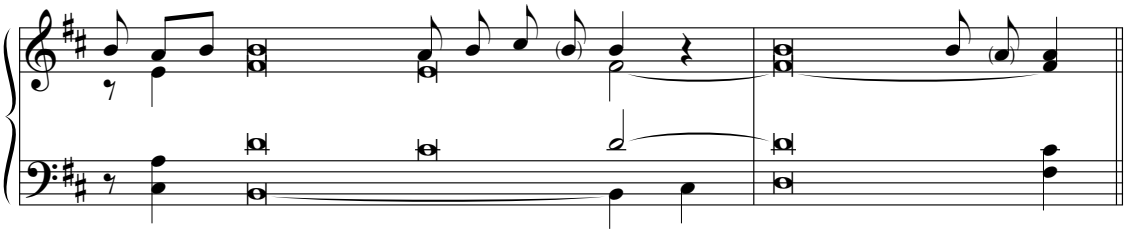

ALTERNATIVE PSALM TONE

SATB choir, psalm tone in Tenor

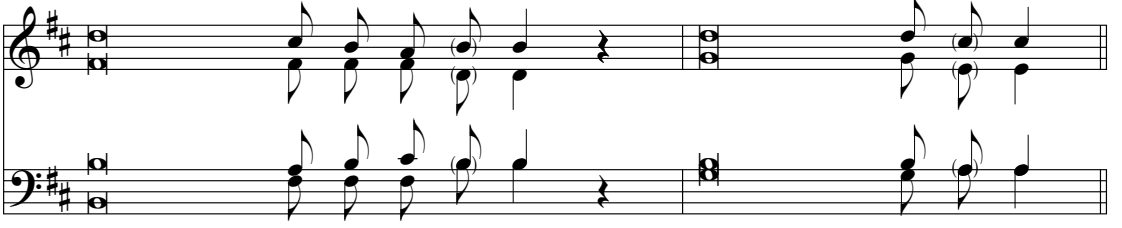

Te Deum and Tone 4g, arr. by Theodore Marier, 1912–2001

Arr. © 1972, 1983, BACS Publishing Co.

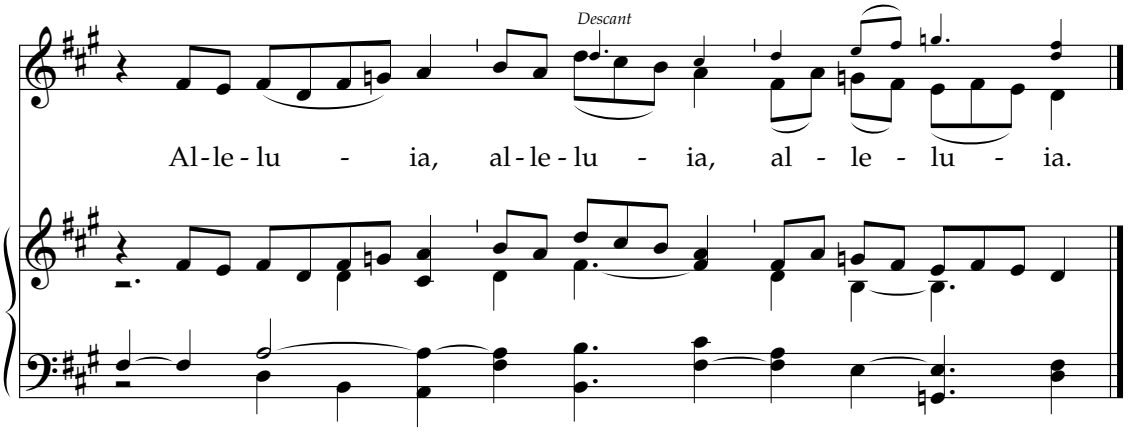

PSALM TONE

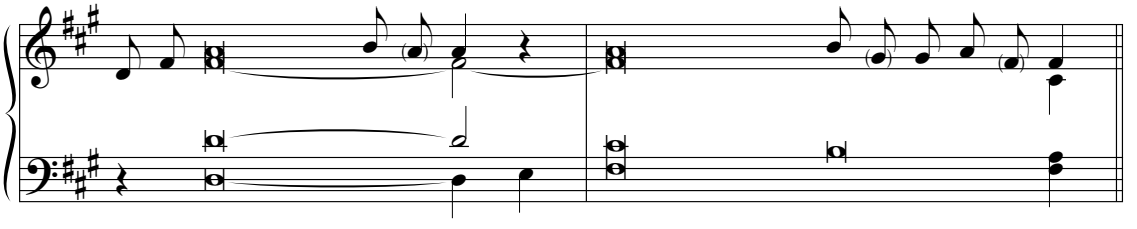

ALTERNATIVE PSALM TONE

SATB choir, psalm tone in Alto

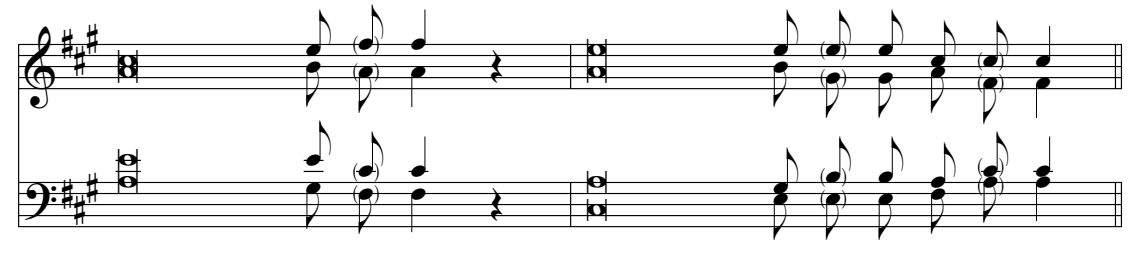

Te Deum and Tone 4g, arr. by Theodore Marier, 1912–2001
Arr. © 1972, 1983, BACS Publishing Co.

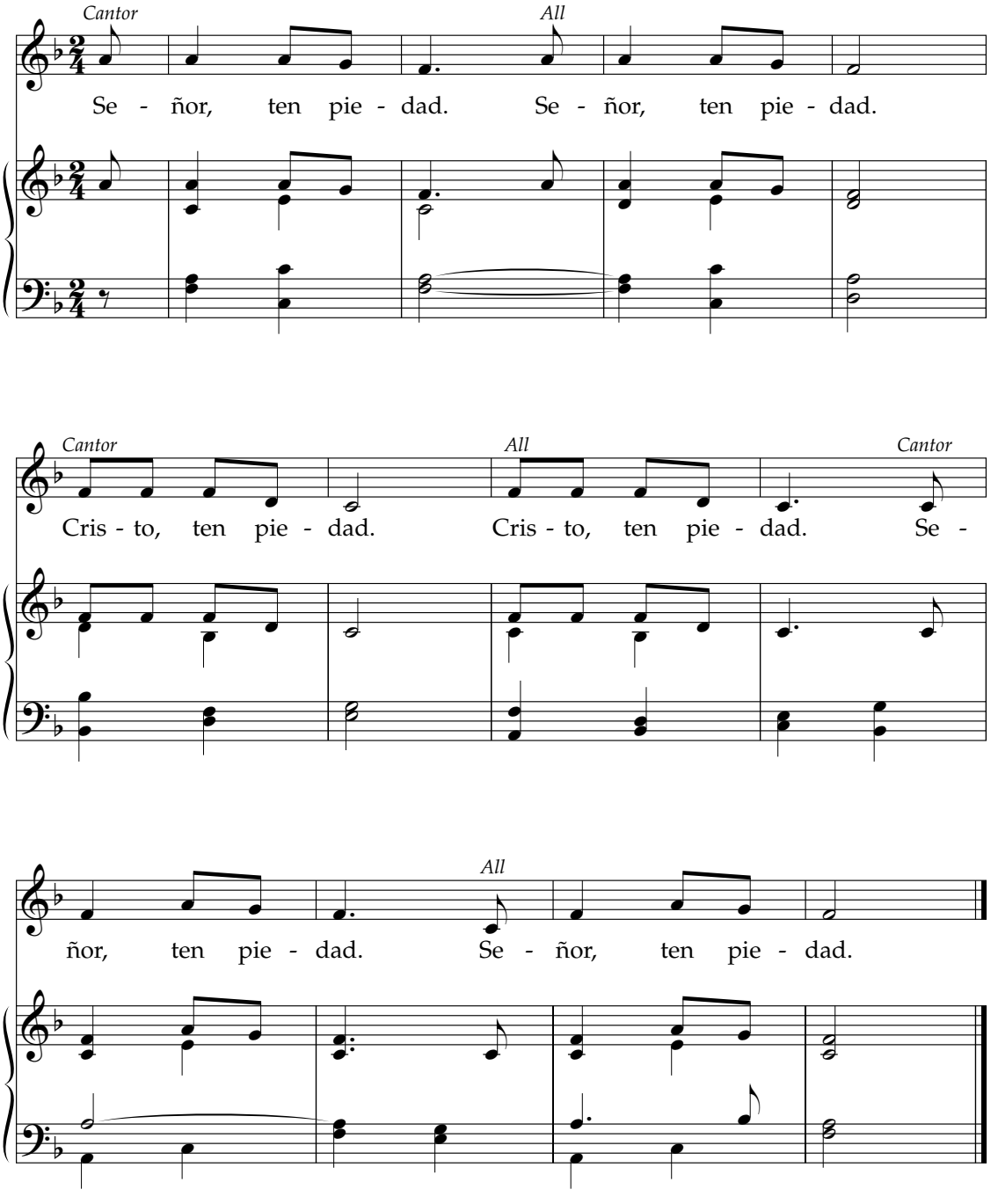

Text © 1978, Comisión Episcopal de Liturgia

Juan Luis García, 1935–1997
Music © Estate of Juan Luis García

252 Señor, Ten Piedad

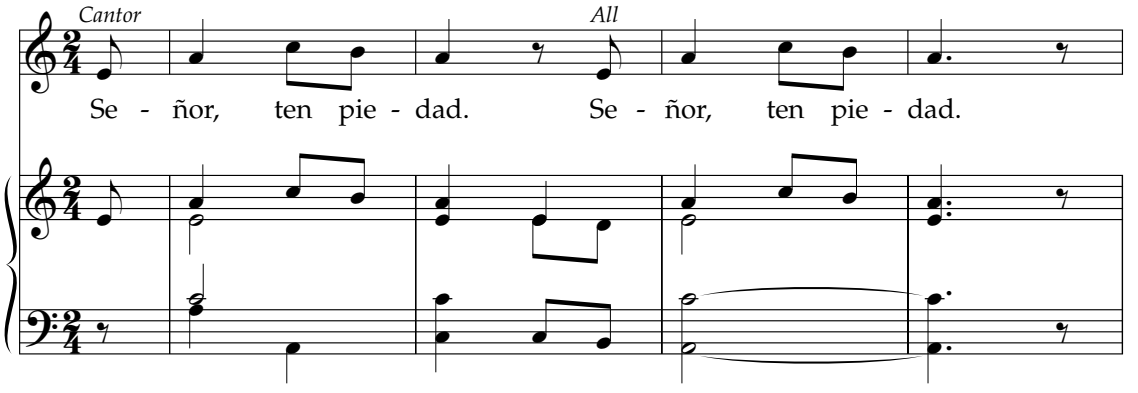

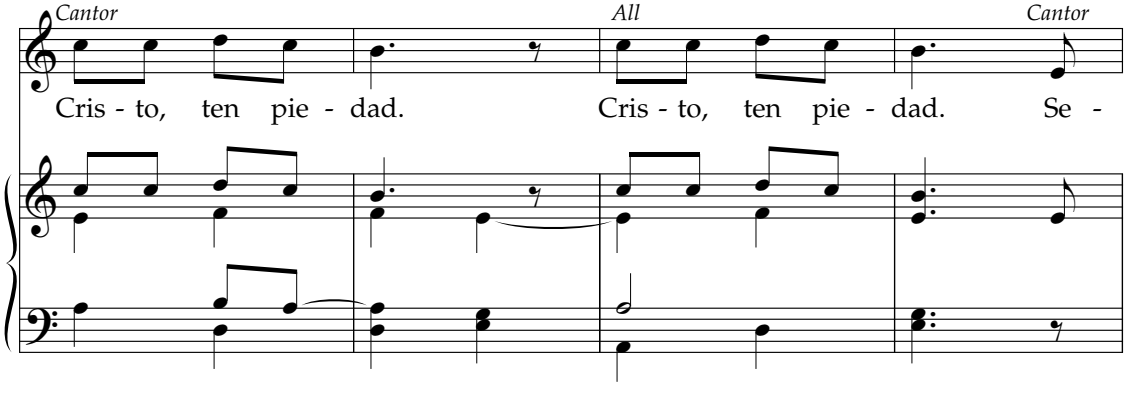

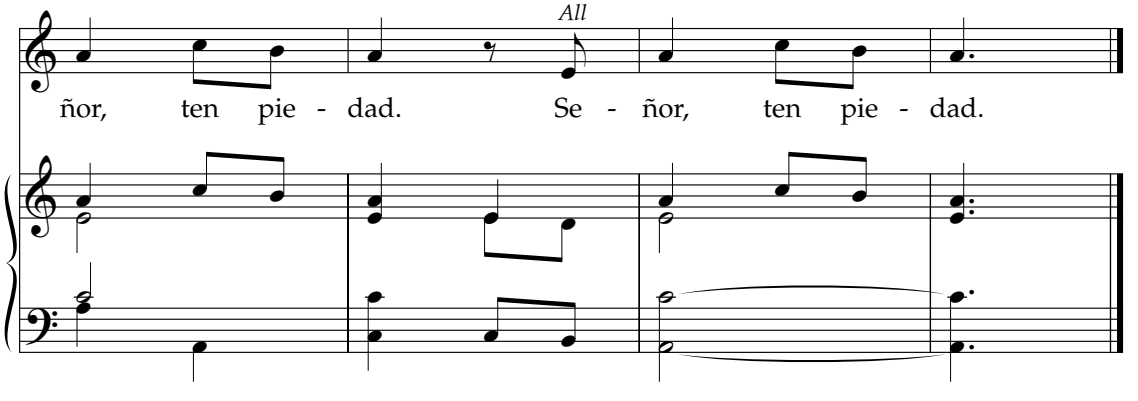

Miguel Manzano

Text © 1978, Comisión Episcopal de Liturgia

Music from *Cantoral Litúrgico Nacional*, Barcelona, 2005

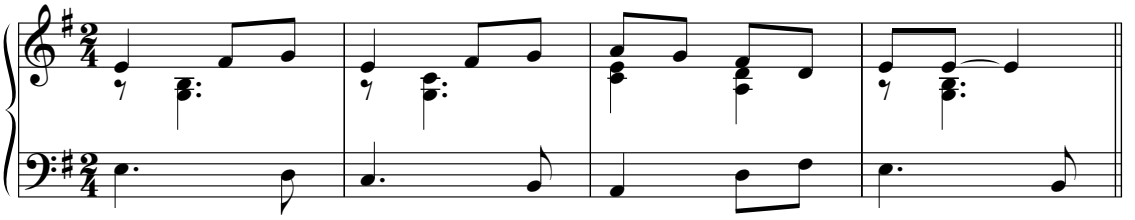

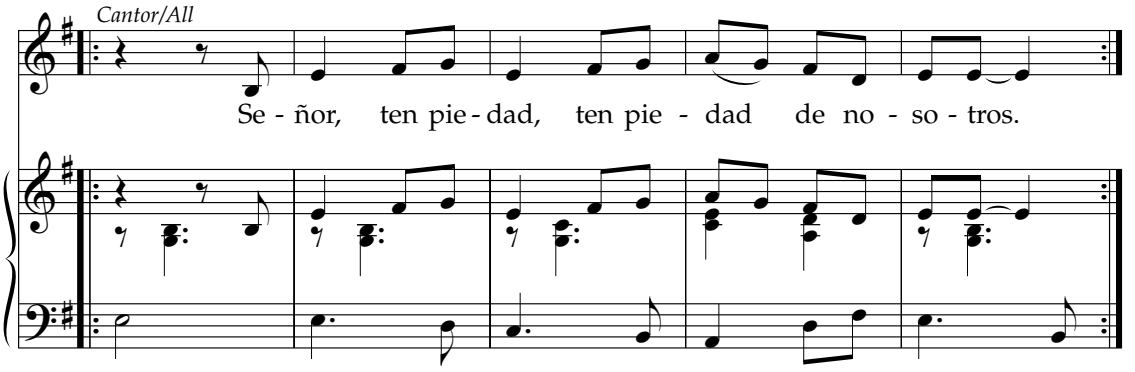

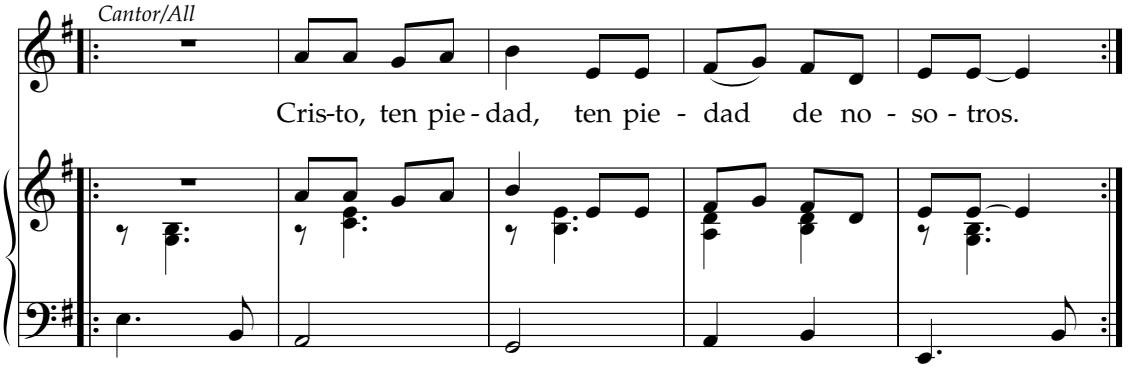

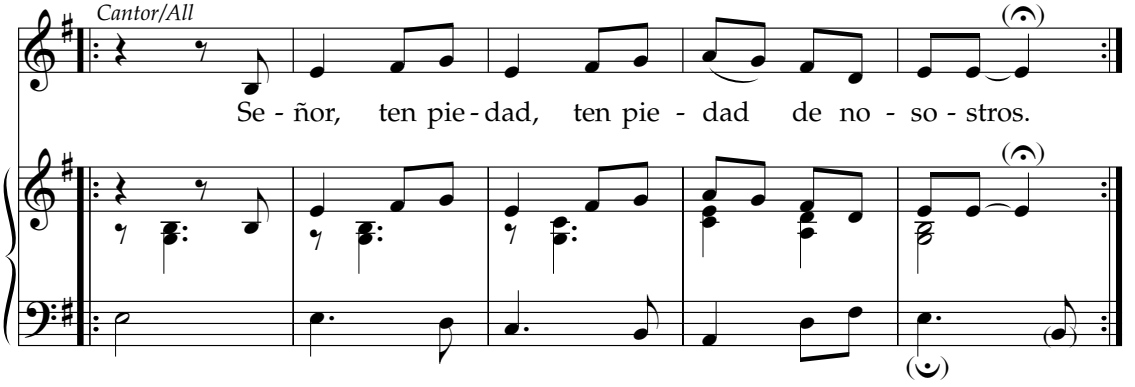

Mark Purtill
Music © 1986, OCP, 5336 NE Hassalo, Portland, OR 97213.
All rights reserved. Used with permission.

Text © 1978, Comisión Episcopal de Liturgia

254 Señor, Ten Piedad

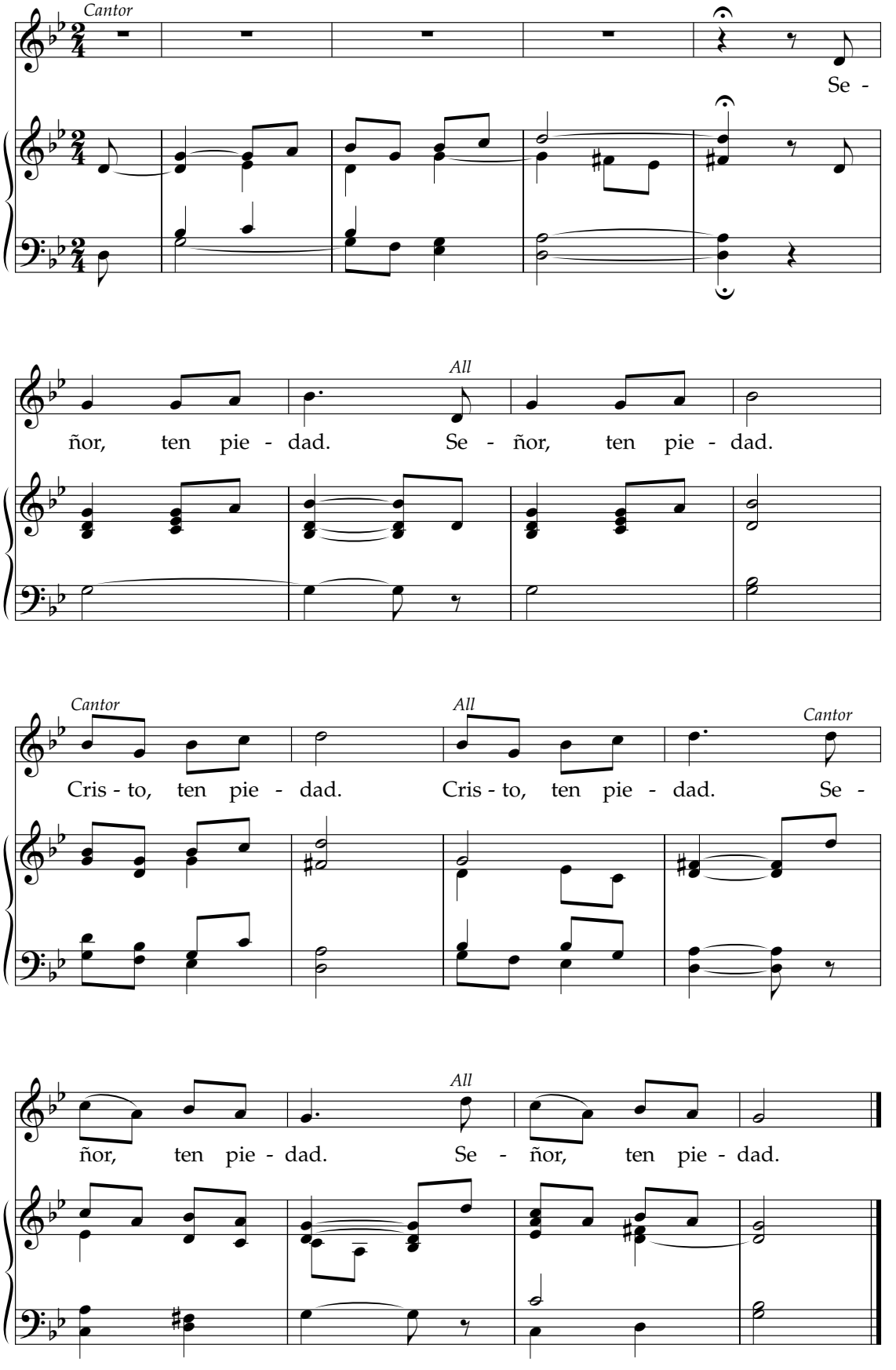

Francisco Palazón

Text © 1978, Comisión Episcopal de Liturgia

Music from *Cantoral Litúrgico Nacional*, Barcelona, 2005

REFRAIN/ESTRIBILLO

Glo - ria a Dios en el cie - lo, y en la tie - rra

FINAL/ÚLTIMO

paz a los hom - bres que a - ma el Se - ñor. A - mén.

VERSES/ESTROFAS

1. Por tu inmensa gloria te a - la - ba - mos,
2. Señor Dios, Rey celestial, Dios Padre todo - po - de - ro - so.
3. Tú que quitas el pecado del mundo, ten piedad de no - so - tros;
4. Porque sólo tú eres Santo, só - lo tú, Se - ñor,

1. te bendecimos, te a - do - ra - mos,
2. Señor, Hijo único, Je - su - cris - to,
3. tú que quitas el pecado del mundo, atiende nues - tra supli - ca;
4. sólo tú Altísimo, Je - su - cris - to,

To Refrain/Al Estribillo

1. te glorificamos, te da - mos gra - cias,
2. Señor Dios, Cordero di Dios, Hi - jo del Pa - dre;
3. tú que estas sentado a la derecha del Padre, ten pie-dad de no - so - tros;
4. con el Espíritu Santo en la gloria de Dios Pa - dre.

Francisco Palazón

Text © 1978, Comisión Episcopal de Liturgia

Music from *Cantoral Litúrgico Nacional*, Barcelona, 2005

256 Gloria a Dios

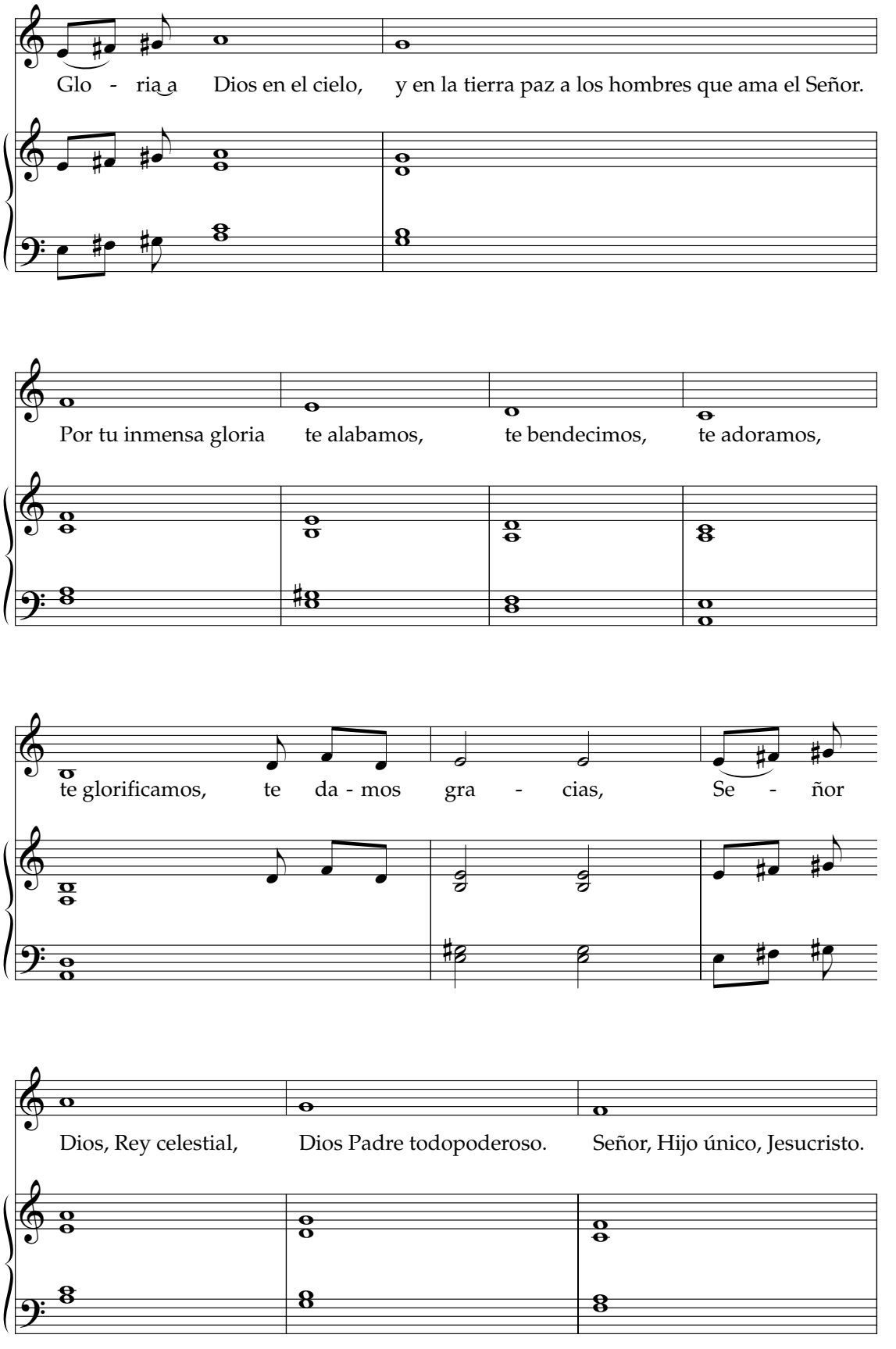

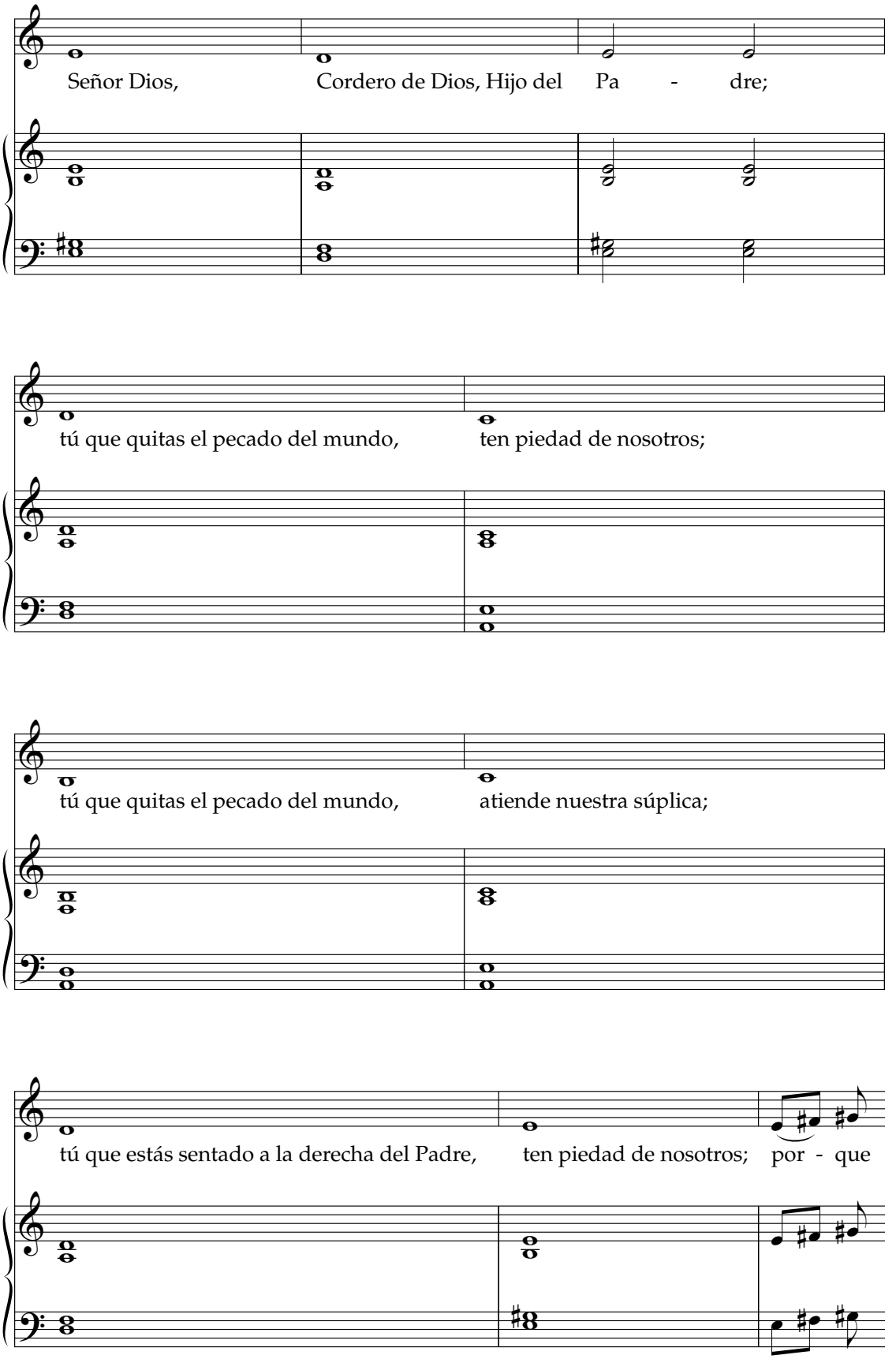
Señor Dios, Cordero de Dios, Hijo del Pa - dre;
tú que quitas el pecado del mundo, ten piedad de nosotros;
tú que quitas el pecado del mundo, atiende nuestra súplica;
tú que estás sentado a la derecha del Padre, ten piedad de nosotros; por - que

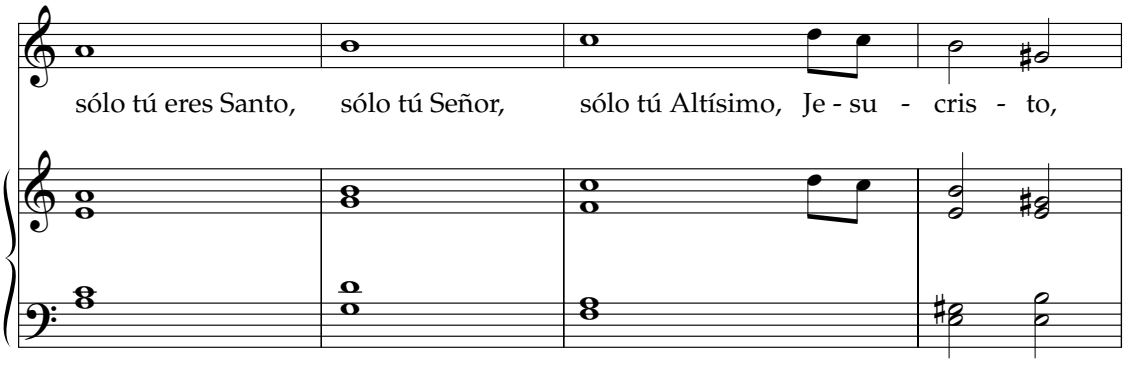

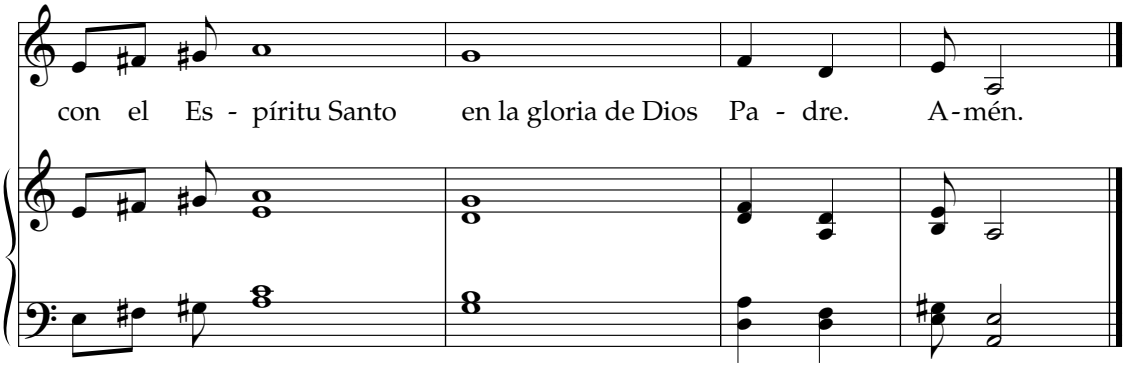

Pedro C. Escabí

Text © 1978, Comisión Episcopal de Liturgia

Music from *El Himnario*, Church Publishing, Inc., New York, 1998

257 Aleluya

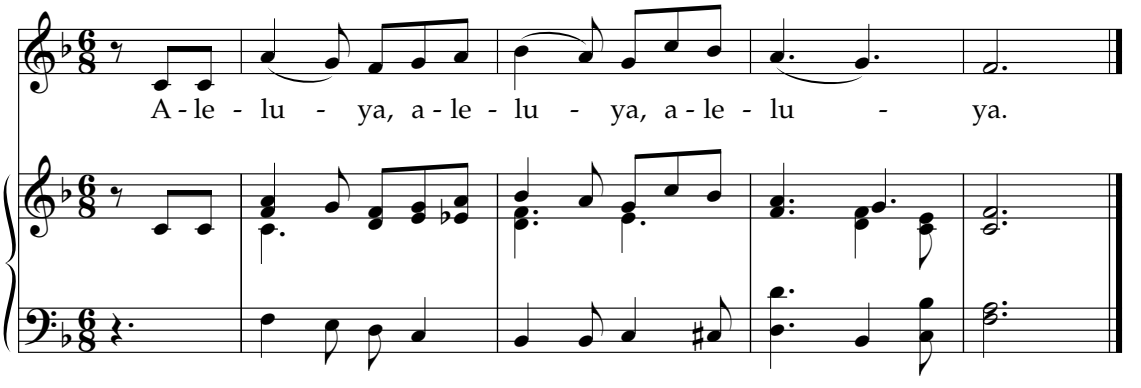

PSALM TONE

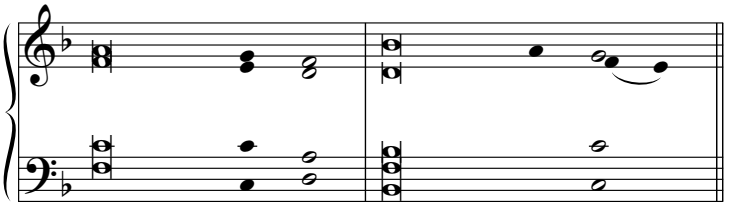

Francisco Palazón

Music from *Cantoral Litúrgico Nacional*, Barcelona, 2005